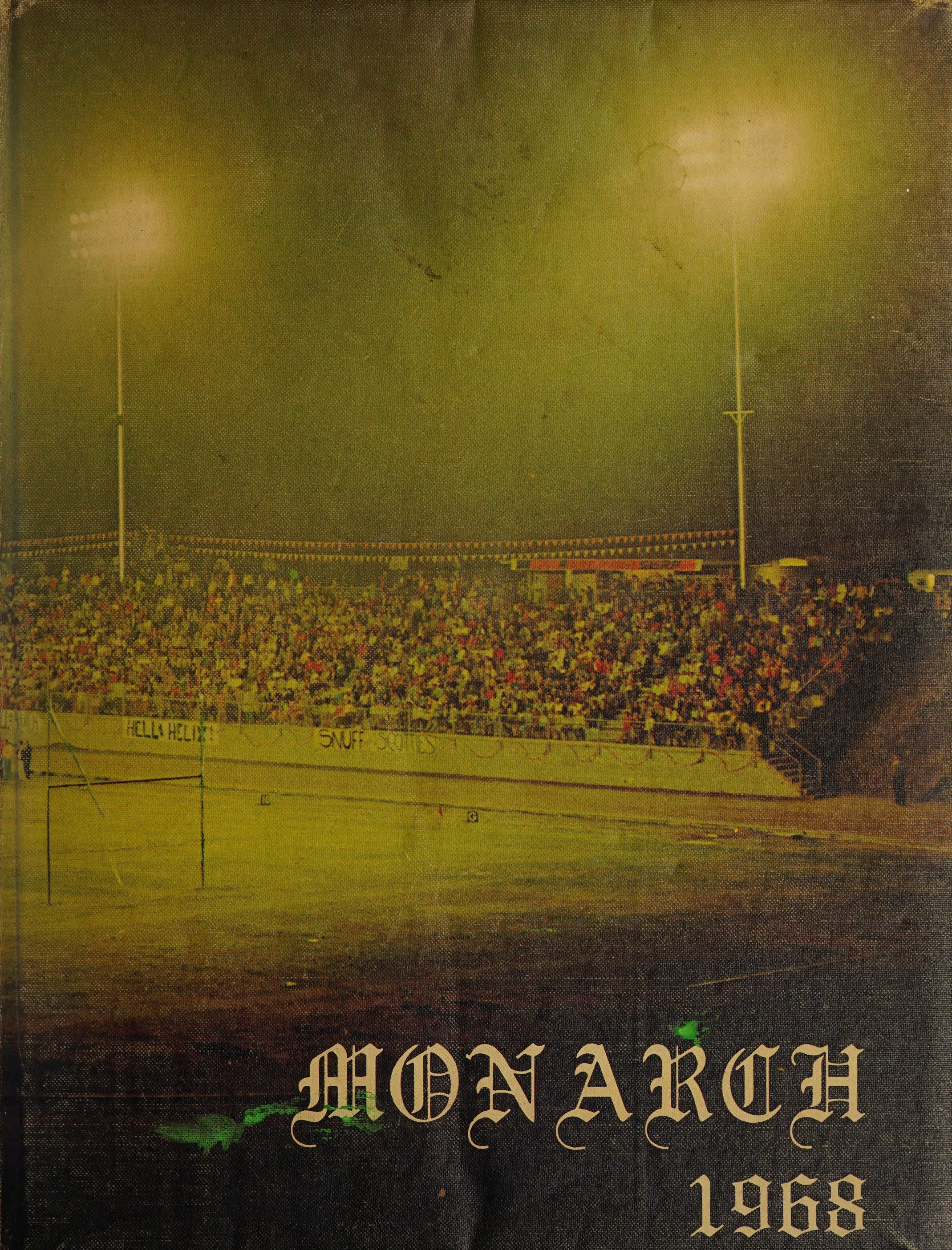

MONARCH
1968

REG HIGHTOWER

Reg,

I think you are a completely groovy guy, and I want you to know it. I really am sad that you're leaving and I probably won't see you anymore, I hope I see you at the beach or anywhere.

Remember when we went to the snow. That was really fun. You're such a complete crack up.

At least you got rid of your poison machine

Love Always,
Dishell

Reg
Well I wonder
you about Mr Steak
But that's life in
the big city have
a grovey time in collage.

Jim the cook Werner

Well
are finally
made it back
out of good old
the school known
to its often games Reg
seriously I think you
are a hell of a good guy lucky with a great
personage. I good luck next year
will all the guys (except BEA) and yoke
you go keep up the good old traditions
Sam friend old
always
Jordan
Rock

OTIS

PEACE

Don't listen to
Gordon, quit to
Bea, cause if you don't
Pebbles wee if you
have anything
Pain Bishop

Reg
Well I don't really know what to say
I have been out in the
country about two years
it's funny how time goes
by. I guess you are
Rich. Anyway I hope you
Future
Lucky
Omaha
Bob Gordon
P.S. Summer
a friend

MONARCH

MONTE VISTA HIGH SCHOOL
3230 SWEETWATER SPRINGS BLVD.
SPRING VALLEY, CALIFORNIA
VOLUME VII

EVERY MAN IS THE ARCHITECT OF HIS OWN FUTURE

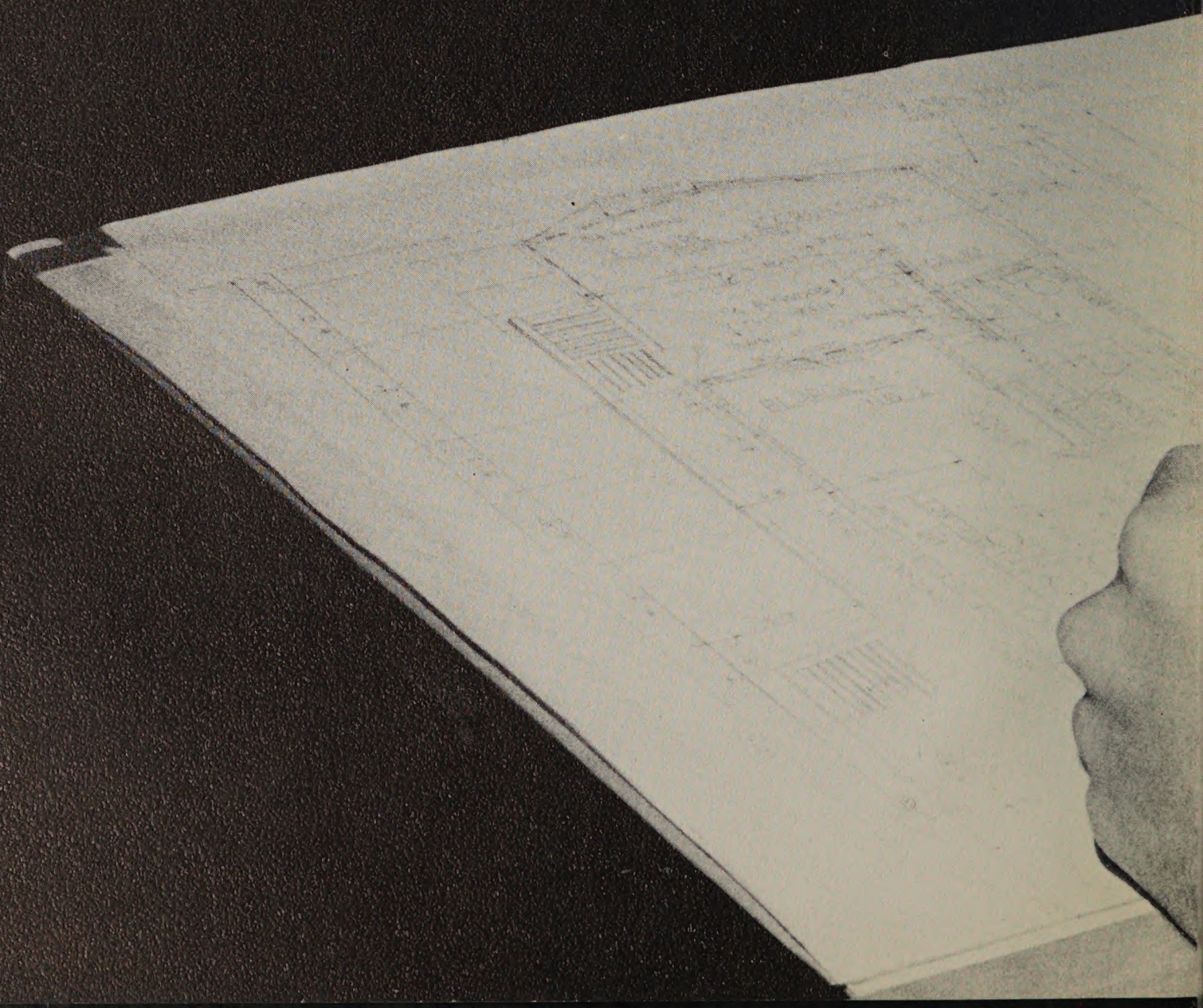

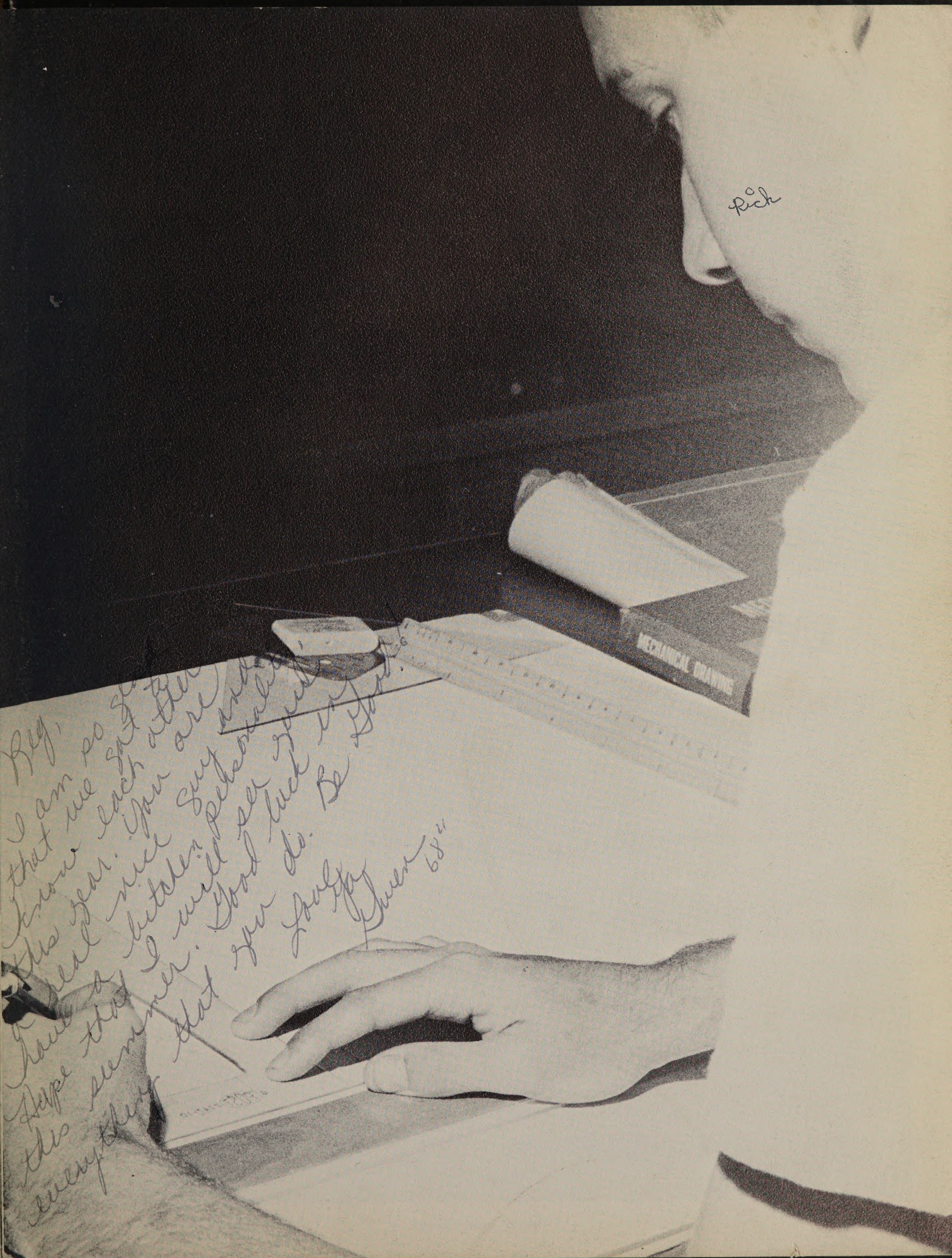
Rick
MECHANICAL DRAWING
Reg,
I am so glad that we got to know each other this year. You are such a real nice guy. Have a lot of luck in the future that you deserve. I will see you this summer. Good luck to everything that you do.
Gwen '68"

Chemistry Lab-Monte Vista High School

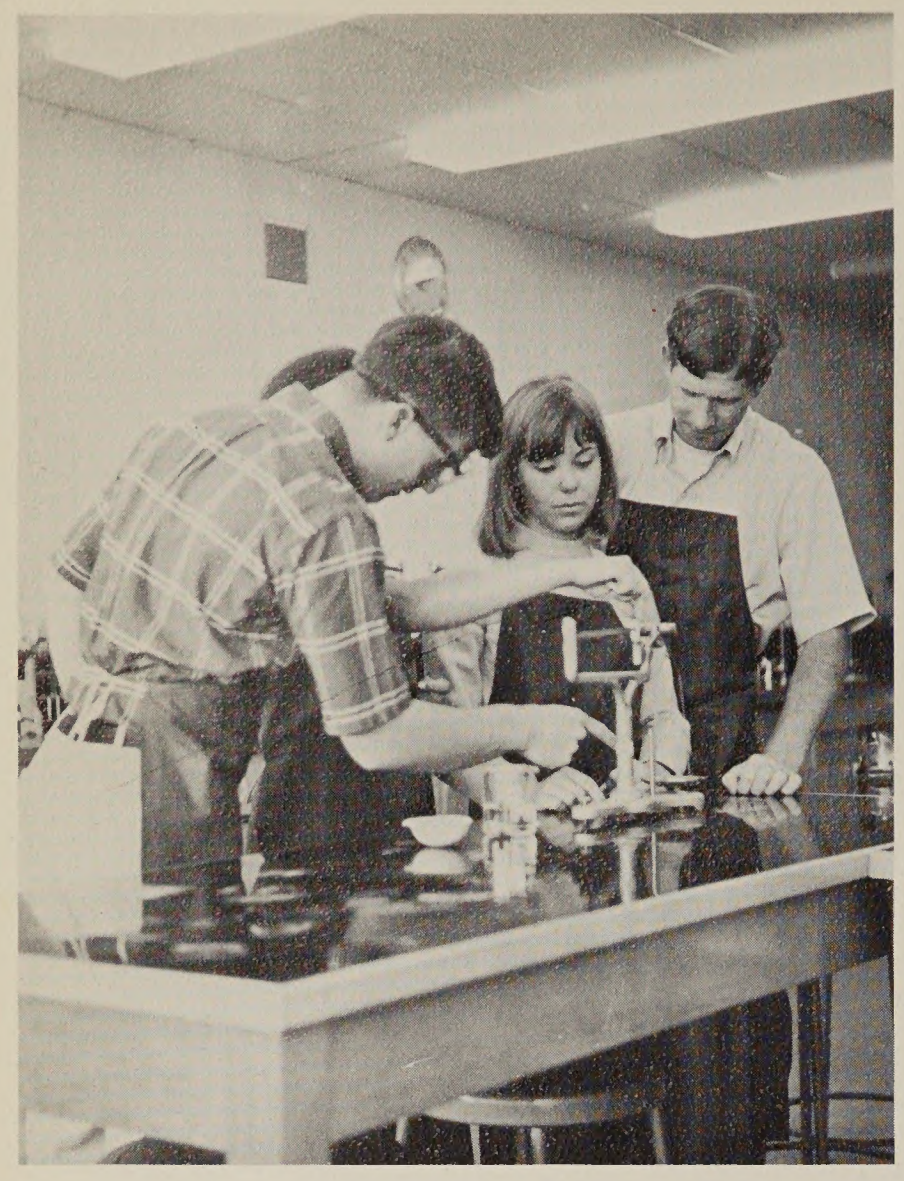

Reading Lab-Monte Vista High School

ONE MUST BUILD A STURDY

Grossmont Junior College

San Diego State College

FOUNDATION. EDUCATION

Art Class-Monte Vista High School

Library-Monte Vista High School

Marine Drum and Bugle Corps

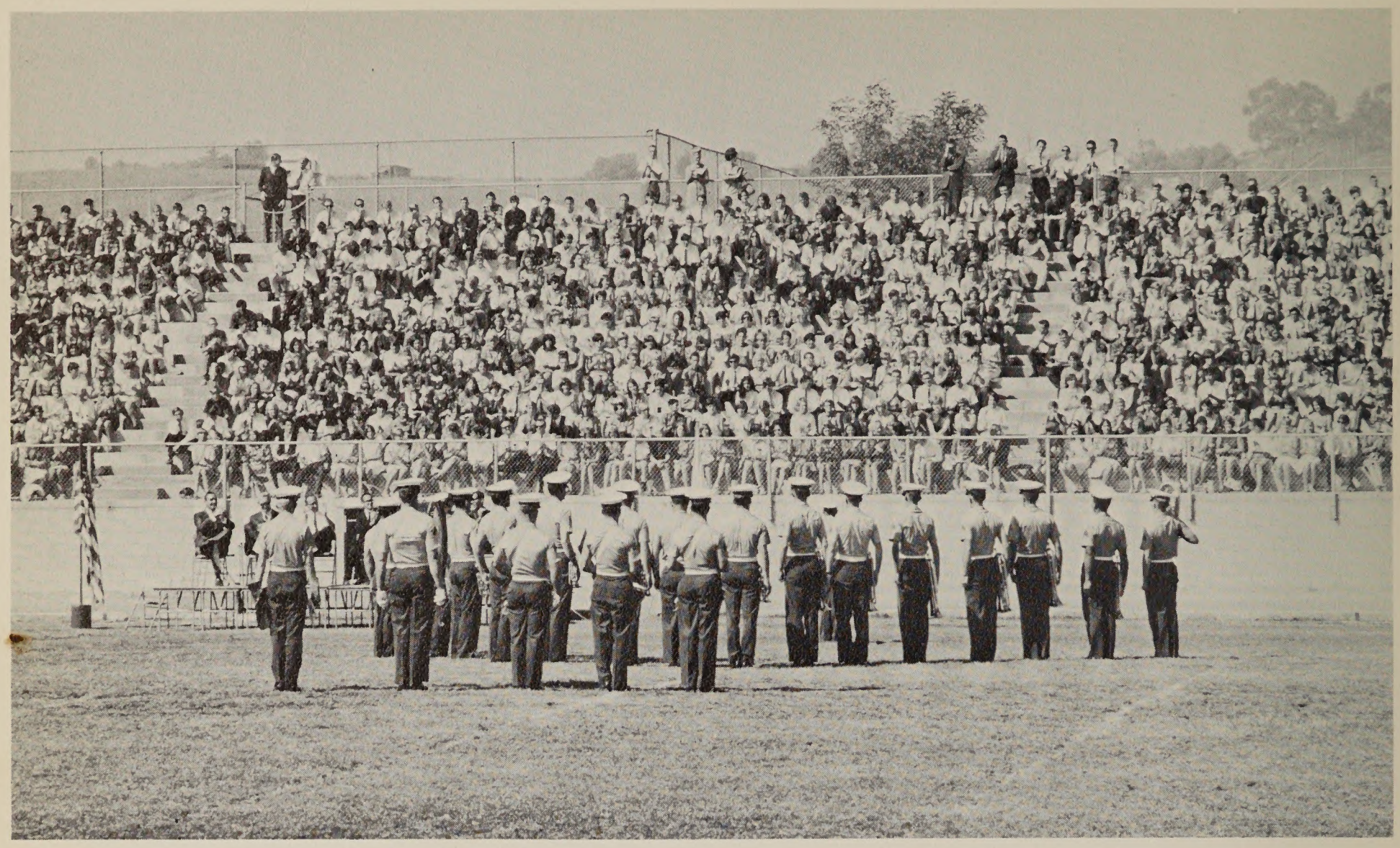

PATRIOTISM

International Flags–San Diego Zoo

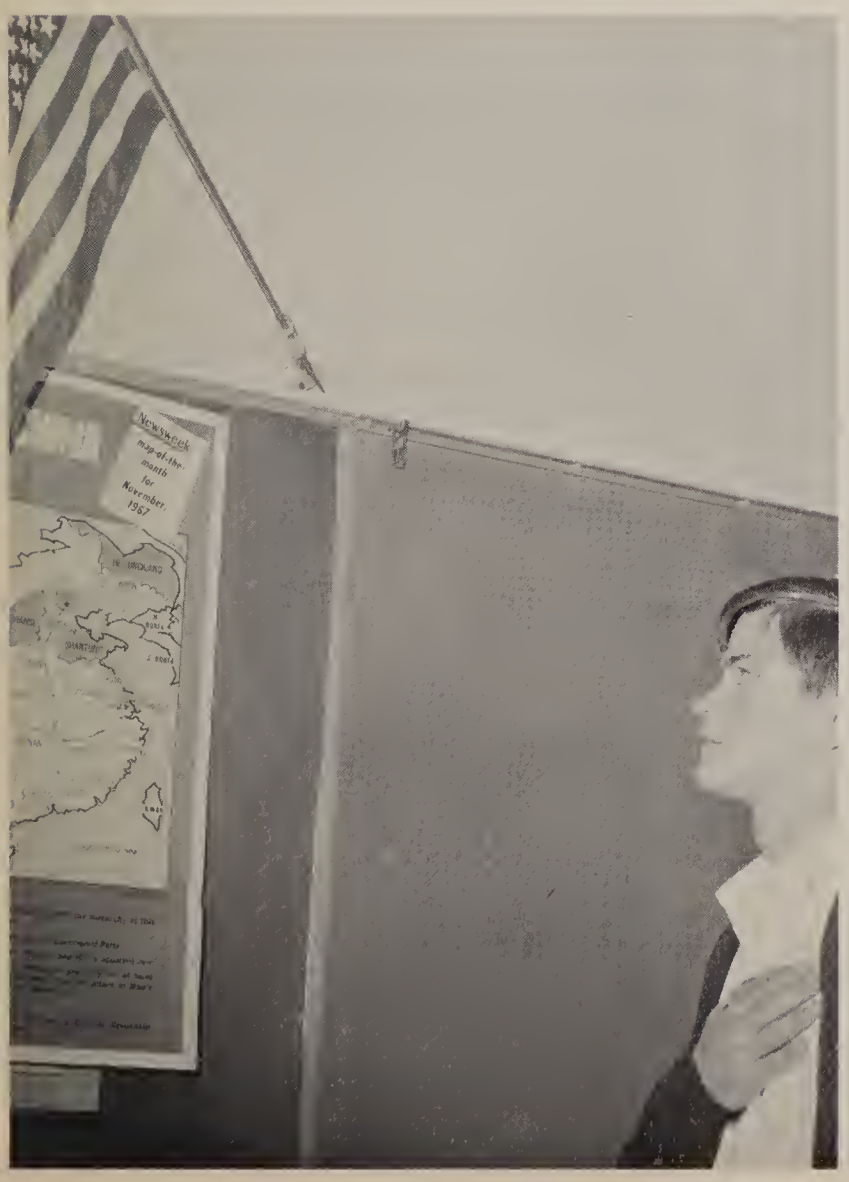

Pledge of Allegiance

American Flag

Belmont Amusement Park-Mission Beach

Lunch-Monte Vista High

Senior Picnic-Big Oak Ranch

Entrance-San Diego Zoo

Burro Rides-Senior Picnic

ENJOYMENT

Monte Vista vs. Helix-Monte Vista Stadium

San Diego International Sports Arena

SENIORS.....12

ORGANIZATIONS.....52

CLASSES.....86

ATHLETICS.....124

ACTIVITIES.....170

FACULTY.....194

ADS.....210

TABLE OF CONTENTS

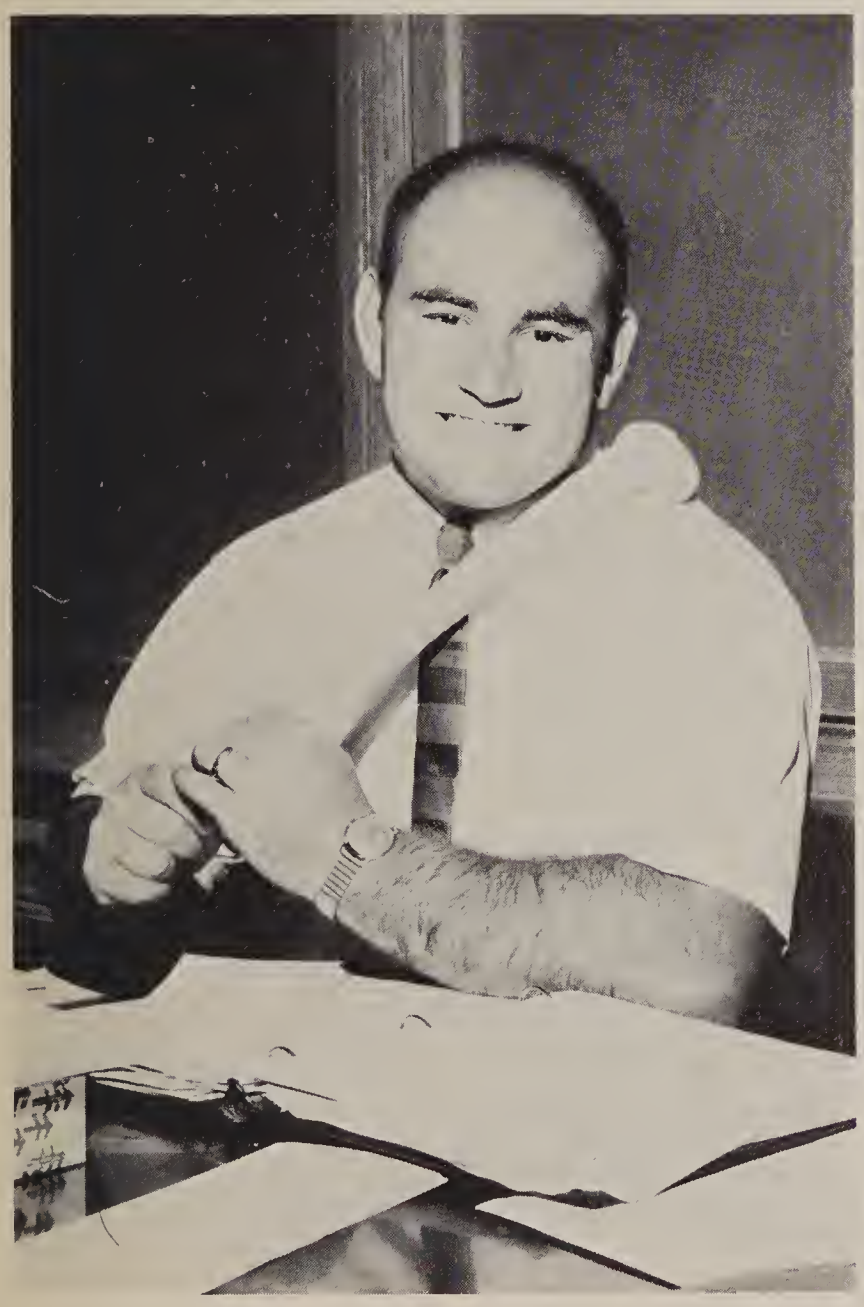

Reg,
The swim meets & water polo meets were really a ball. You're a sweet guy & I wish you all the luck in the world!

Love,
Sue Muller

SENIORS

CLASS OF '68

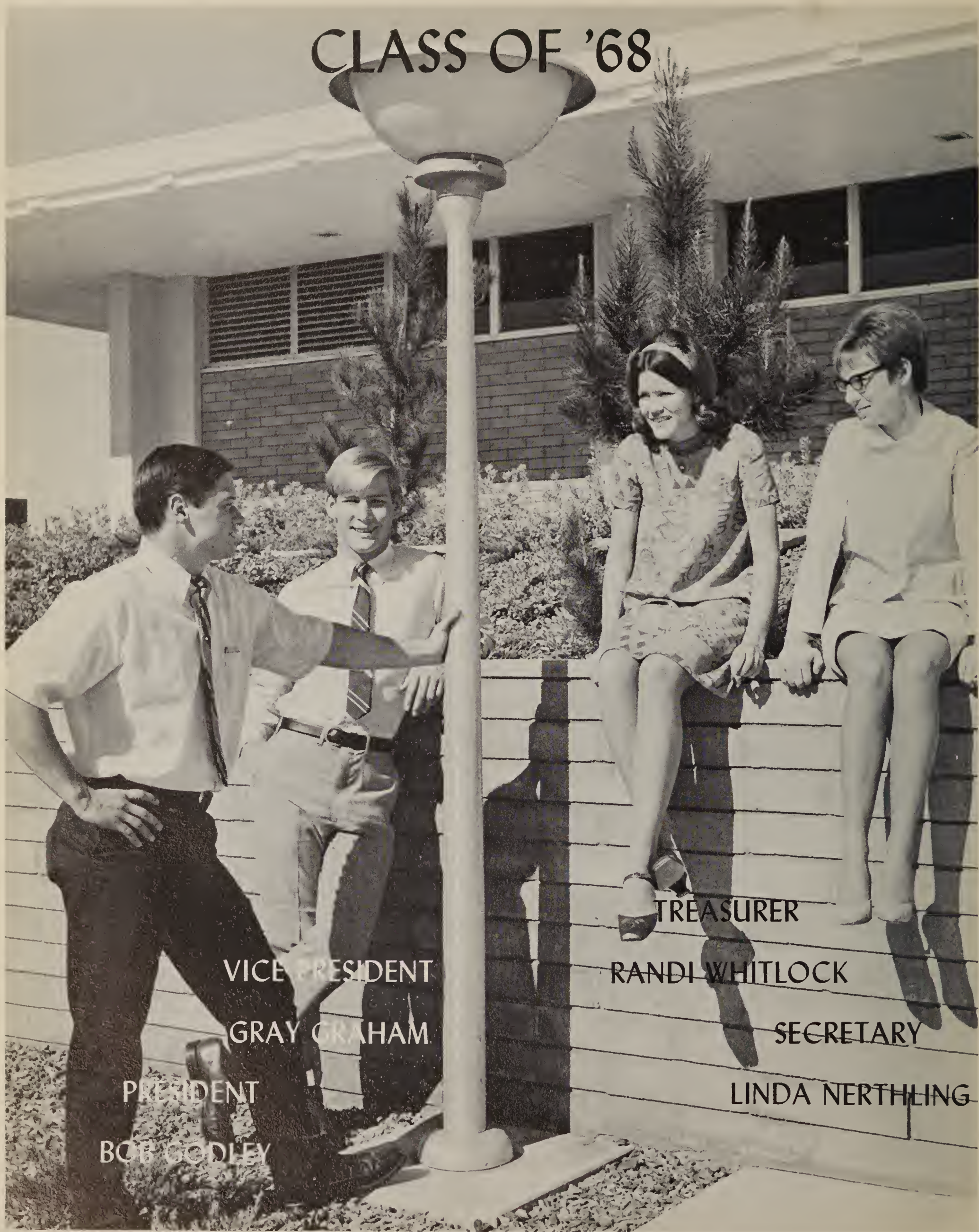

VICE PRESIDENT
GRAY GRAHAM

PRESIDENT
BOB GODLEY

TREASURER
RANDI WHITLOCK

SECRETARY
LINDA NERTHLING

DEDICATION

This space in the annual has been dedicated to Mr. Cates, to whom the Seniors wish to say a big "THANK YOU". Mr. Cates has counseled us thru four years filled with many happenings, many of which were new to us. These happenings ranged from happy, exciting, and glorious experiences to sad, exasperating, and heartbreaking disasters.

This year Almaz Fessha was a member of the outstanding class of '68. Since she is Monte Vista's foreign exchange student as well as part of the senior class, our gracious senior class honored her with a Senior Privilege Card and Senior Key. The most exciting honor says Almaz, was being honorary princess during the Homecoming Festivities.

PICNIC OR PANIC?

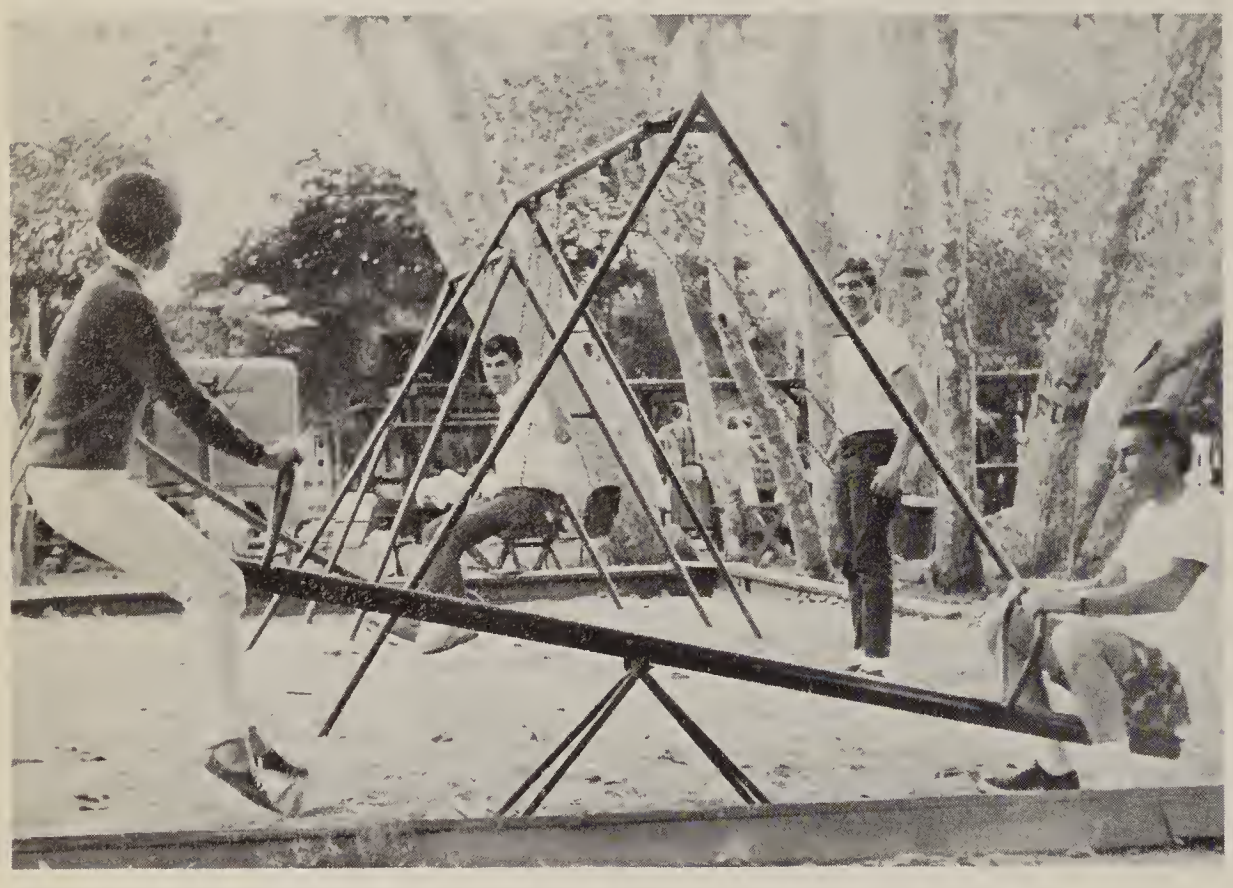

Push hard, Greg!

Someone lose a contact lens?

Smile...only a few more miles left!

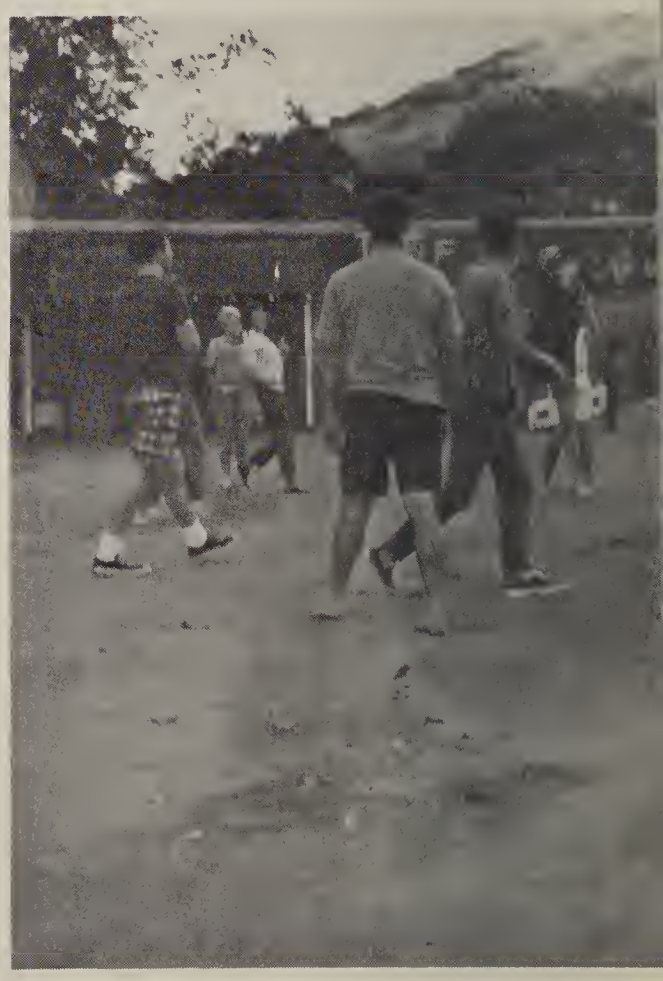

It's a bird...it's a plane...no, it's a volley ball!

Pam Randazzo looks on as the chivalrous Paul Manino cleans a chair for Pam with his handkerchief.

Seniors enjoy talking and dancing during the Senior Prom at the scenic Catamaran.

Dena Lopshire and Cindy Harrsen greet each senior coming to the Senior Banquet which was held at the Bahia Hotel.

FANCY IS THE WORD

Melody offers Greg some...punch?

Senior Linda Sniffen catches up on the latest gossip at the Senior Banquet.

BEST DRESSED: Kristie Napierskie, Craig Lewis.

BEST ALL AROUND: Barb Paine and Chuck Downing.

PRETTIEST SMILE: Colleen Conaway and Kim Breedlove.

SENIOR

FRIENDLIEST: Ben Small and Mary Burak.

BIGGEST FLIRT: Ron Swayze and Carol Holcomb.

PRETTIEST EYES: Bev Dorsch and Mike Asbury.

MOST LIKELY TO SUCCEED: Ann Hogan and Larry Skeels.

STANDOUTS

MOST SCHOOL SPIRIT: Sherry Zemlick and Bob Godley.

BEST HUMOR: Cindy Harrsen and Jim Peterson.

MOST SCHOOL SERVICE: Mila Bulat and Steve Winterrowd.

Mr. Dale, director for the senior play, tries to put some life into the actors.

Chuck Downing is the play committee chairman and is also getting in on the acting.

SENIOR

A major portion of the cast from left to right are Colleen Conaway, Edythe Sykes, Jim Graham, Virginia Garcia, Doug Saltus, Bob Godley, and Chuck Downing.

Vicki Gramoy has passed out while Barb Paine, Barb Sisco and Jim Graham look on.

Bob Godley and Jim Graham do a little bit of advertising for the play "A Double Barreled Detective Story" during lunch.

PLAY

Has little old Ken Toy been beaten up?

The Seniors kept the audience in awe during their production of "A Double Barreled Detective Story"

HOMECOMING, left to right: Sherry Zemlick, Ben Small, Anita Howry. MISSING: Janet Bonnin.

PRIVILEGE, left to right: Kathy Kirkpatrick, Earl Swanson, Sandy Wehmeyer. MISSING: Kim Nolen.

SENIOR

BANQUET, left to right: Dena Lopshire, Jim Graham, Judy Friend, Sue Miller, Cindee Harrsen.

BREAKFAST, left to right: Marlene Enns, Barbara Smith.

ANNOUNCEMENTS AND KEYS, left to right: Sue Papciak, Terry Day, Carolyn Freeman, Barb Paine.

GENERAL ACTIVITIES, left to right: Lani Fry, Nancy Hamilton, Vicki Hayes.

GRADUATION, left to right: Judy Bibee, Dennis Lyn, Candy Cutler, Dave Watkins.

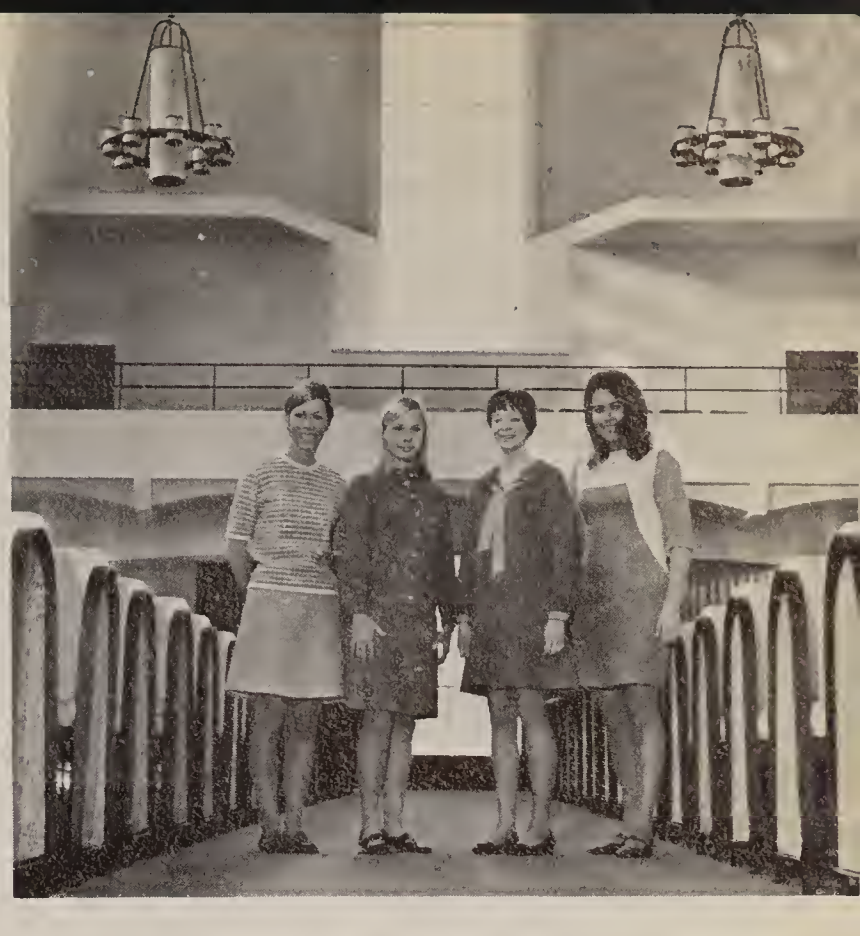

BACCALAUREATE, left to right: Pam Green, Susan Wing, Shawnee Gourley, Sandy Rowin.

COMMITTEES

MISSING: Virginia Garcia, Becky Groves.

PLAY, left to right: Mary Burak, Karmyn Tinant, Chuck Downing.

PROM, left to right: Melody Kraus, Vicki Gramoy. MISSING: Janet Yost, Ken Matlin, Sharla Harvey.

PICNIC, left to right: Brad Peterson, Linda Conlon, Colleen Conaway, Debbie Whittleton.

QUEEN COLLEEN CONAWAY

AND HER COURT

PRINCESS BEV DORSCH

PRINCESS JUDY FRIEND

PRINCESS PENNIE WHEELER

PRINCESS KRISTIE NAPIERSKIE

VALEDICTORIANS

Judith Bibee

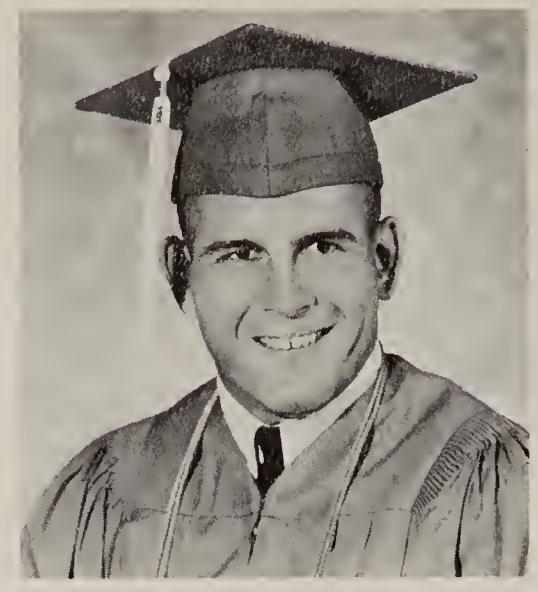

Charles Downing

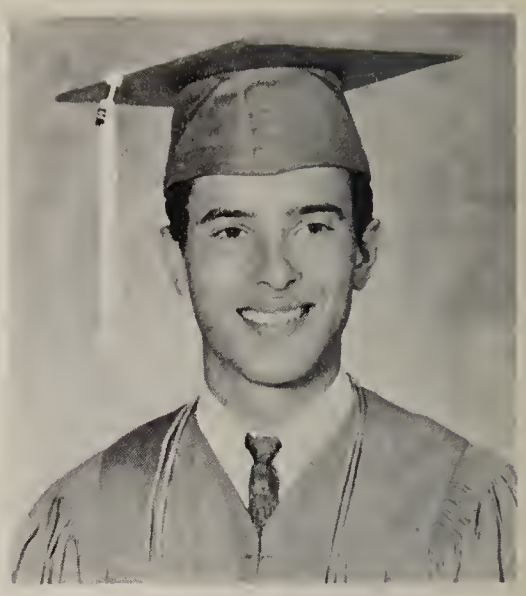

Anthony Lambert

Barbara Paine

Sandra Wehmeyer

The class of 1968 made another first in Monarch History by being the first class to have more than one valedictorian. One of the valedictorians, Barbara Paine, was a National Merit Semi-Finalist, while two others, Charles Downing and Anthony Lambert, were Letter of Commendation winners.

Judith Bibee, Charles Downing, and Barbara Paine were California State Scholarship Semi-Finalists.

In addition to their exceptional academic achievements, all of the valedictorians were active members and officers of their class and of the A.S.B.

The academic performances and promise of these five students reflects the high standard of education at the Monarchy.

BANK AMERICA CERTIFICATE WINNERS

Charles Downing
Mathematics

Craig Lewis
Laboratory Science

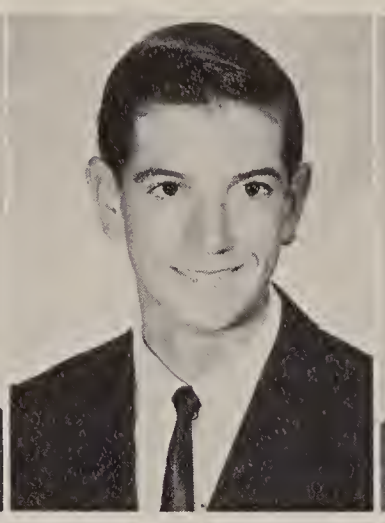

Keith Burns
Music

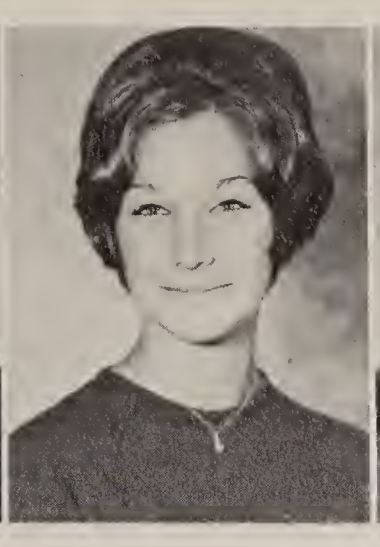

Mary Burak
Art

Lynette Lebduska
Drama

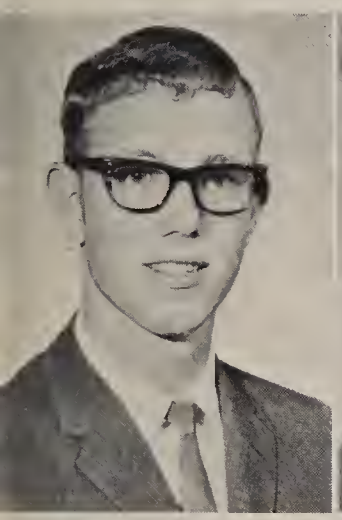

Dave Watkins
English

Judith Bibee
Social Science

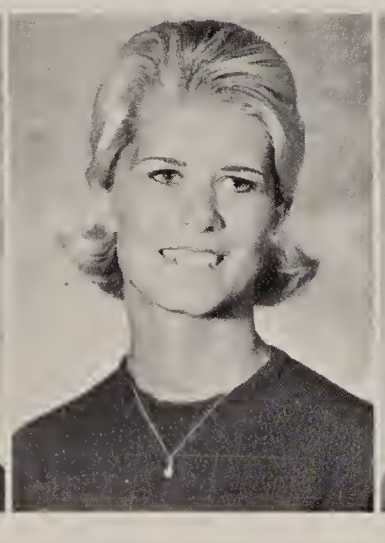

Cheryl Chott
Foreign Languages

Drita Flournoy
Business

Rebecca Groves
Home Economics

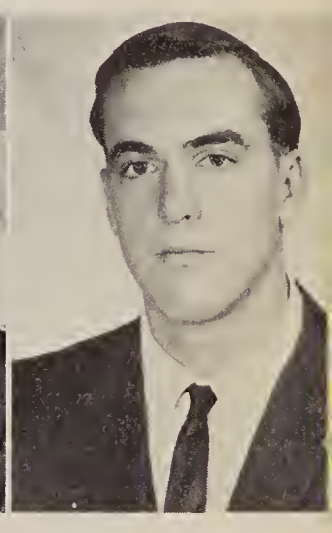

Larry King
Trades and Industrial Arts

BANK AMERICA PLAQUE WINNERS

Robert Henkel
Science and Math

Julie Marmon
Fine Arts

Linda Nerthling
Liberal Arts

Sandra Wehmeyer
Vocational Arts

NATIONAL MERIT SCHOLARSHIP SEMI FINALISTS

Ann Hogan

Barbara Paine

TOP PER

Judith Bibee

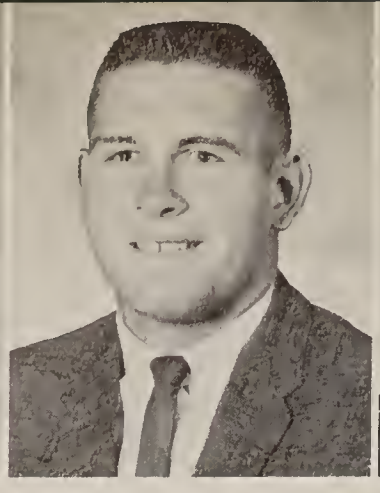
Charles Downing

Anthony Lambert

Barbara Paine

Sandra Wehmeyer

Barbara Smith

David Watkins

Linda Nerthling

Sandra Rowin

Susan Wing

Randi Whitlock

Craig Lewis

Anita Howry

Ann Hogan

Candace Cutler

Sharla Harvey

Robert Henkel

Steven Angius

TEN CENT

Julie Marmon

Larry Skeels

Marlene Enns

Barbara Sisco

Debbie Persky

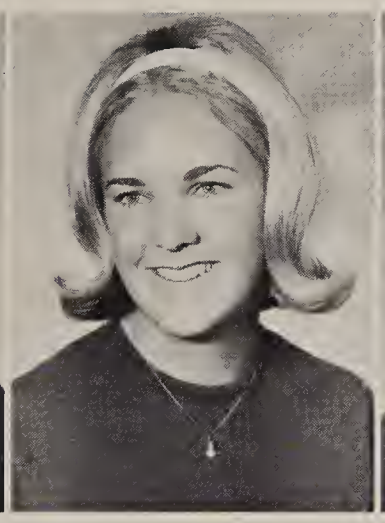
Debra Whittleton

Terry Day

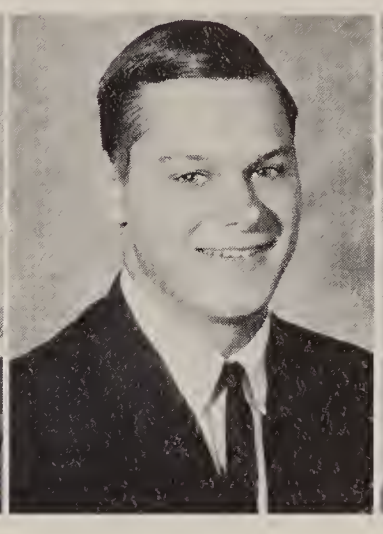
Robert Godley

Drita Flournoy

Kathleen Kirkpatrick

George Jessup

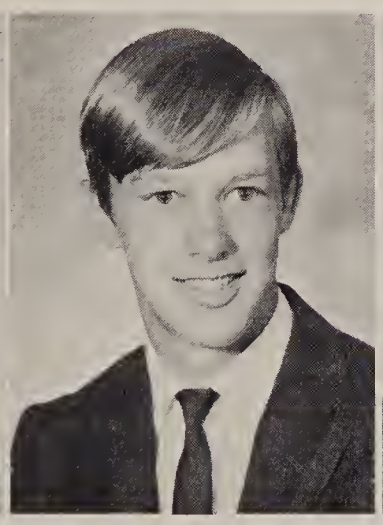

Daniel Naffziger

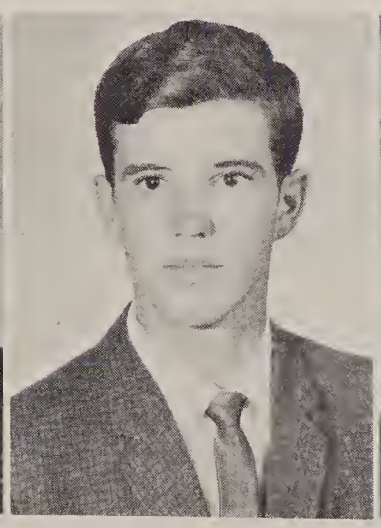

Susan Miller

Kathleen Laffranchi

Mary Lowe

Patricia Williams

Pamela Green

John Sunderson

The five Homecoming Queen Condidates sit nervously at the assembly.

DORIS AAB
Y-teens 4. Doris plons to go to Grossmont College ond Son Diego Stote. Her fovorite song is the Grand Prix Theme.

TOM ALEXANDER
Wrestling 1. Tom plans to go into the service in the future. His fovorite songs are "I Am A Wolrus" ond "Hoppy".

LAURA ALBERTSON
Officiol water girl on Senior Girls' Bosketboll teom, ASB Ploy, Senior Y-teens, Guitor Club, Choir 1,2.

CYNTHIA ALLEN
Cynthia plons to be on airline reservotionist in the future. Her favorite song is "I Believe".

DAVID AMSTER
Dave participoted in Junior Varsity Track 2-4. He enjoyed being octive in Junior Vorsity Cross Country 3,4.

CONNIE ANDERSON
Connie con often be seen in the Homemoking Room. She was a mid term graduote.

STEVEN ANGIUS
J.V. Boseboll 1, Boys' Fed. 4. Steve plons to go to San Diego State and then pursue o coreer in teoching or music.

LELIA ARP
"SHERRIE"
Tennis Teom 3, Senior Benchwormers. Sherrie plons to spend two yeors in Germony ond then become o math teocher.

MICHEAL ASBURY
"MIKE"
Varsity Bosketball 3,4, Key Club 3,4. Mike's future plans ore to go to Grossmont College and dodge the draft.

VERNETTA ANDEEL
"KATHY"
Kathy enjoys spending money and driving her yellow Camero. Her short dresses are always getting ottention.

DAN ANDERSON
"DAN'L"
After leaving the home of the Monarchy, Dan plans to be o plumber. His pet peeve is Mr. Huyser.

JOY ANTELL
Y-teens 1-4, Art Conservotory 3,4, Nominoting Convention 2, Art 3,4, Closs Council. Joy plons to mojor in art.

RICHARD ARROYO
"RICH"
Concert Bond 1,3,4, Stoge Bond 1,3,4, Morching Band 1,3. Rich's pet peeves ore homework ond the opple mochine.

TERRY ASH
Modern Dance 2, Senior Ploy. Terry plans to attend Concordio Teachers College in Seword, Nebrosko.

DONNA BAILEY
"LITTLE ONE"
Donno plons to ottend business college ond work. Her fovorite songs ore "Beoutiful People" ond "Ebb Tide".

KATHRYN BAIRD
"KATHY"
Fon ond Foil Corp 2, 3. Senior Benchwormers. Kothy digs onything by the Monkies. She olso loves outdoor sports.

STEVEN BAKER
"STEPH"
Vorsity Footboll 4, Trock 3, 4, Lettermon 4. In the future Steve plons to go to Grossmont Junior College.

CLYDE BALL
Clyde enjoyed porticipoting in Cross Country 3,4, ond Trock 3,4. His future plon is to go to college.

MARK BARNETT
While ot Monte Visto Mork wos octive os DECA president 4, ond bosketboll 1. He wonts to enlist in the Novy.

ROGER BARNETT
"ROG"
Roger wonts to become o Colif. Highwoy Potrolmon. Roger's pet peeve is not being oble to weor his "Unlimiteds Jocket".

STEPHEN BAYLESS
"STEVE"
Steve con often be seen in the outo shop oreo. His fovorite postimes oreracinghis cor ond ditching school.

SUZIE BENNETTO
Suzie is looking forword to ottending Grossmont J.C. ond then on ort finishing school. Her song is "Revelotion".

SUSAN BENSCHNEIDER
"SUE"
Bonderettes 2,3, Senior Comm., Frosh-Soph Y-teens, Nominoting Convention 2,3, Closs Council 2. Her song is "Cherish".

DONALD BENSON
"DON"
Don's moin interest lies in outomobiles. He likes to roce withhis friends. He olso likes to work on o cor.

FRANK BERGSCHNEIDER
While ot Monte Visto Fronk porticipoted in Cross Country ond Trock. He olso spends his time in the outo shop.

WARD BERNARDINI
Word plons to ottend Junior College ond pursue o coreer in Engineering. His pet peeve is wolking home from school.

JUDITH BIBEE
"JUDY"
Y-teens 1-4, Pres. 2, V.P. 3, CSF 1-4, Corousel Princess 2, Bonderettes 2, Girls' Leogue Council 1, Groduotion Comm.

DEBBIE BINGER
Bonderettes 4, Fon Corps 3, Swim Teom 2, Y-teens 4. Deb is plonning to become o dentol ossistont ofter going to J.C.

We have to escort the six young ladies to the Homecoming Game!

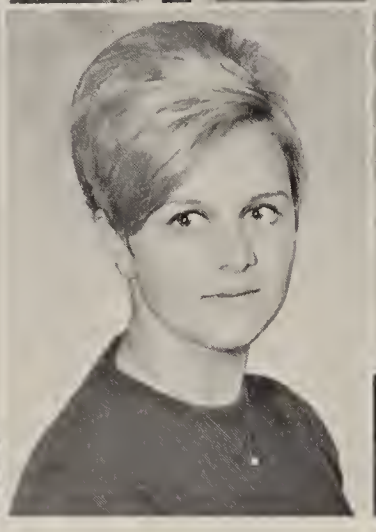

BEVERLEY BINGHAM
"BEV"
In the future Bev plans to marry. Her pet peeve is Mr. Quast bothering her about her skirt.

SHARON BLOCKER
"YAP"
Girls' Swimming Team 2-4, Y-teens 3,4, Nominating Convention 2,3. Going to J.C. is Sharon's plan for the future.

WAYNE BOETTIGER
Wayne enjoyed wrestling all four of his years at Monte Vista. After attending J.C. he wants to become an architect.

MARTHA BOHRER
Martha has worked hard in her career at Monte Vista. The reward for her hard work is being a three year graduate.

JANET BONNIN
"JAN"
Specialty Corps 2-4, 3rd Lt. 4, Girls' Glee 1, Y-teens 1-3, Choir 2,3. Janet's future plan is to travel.

LLOYD BOSHAW
Lloyd was a member of the Boys' Federation at Monte Vista. He enjoys working hard.

DAVID BOUCHER
"DAVE"
Dave enjoys working in the Science and Math field. He plans to major in this field when he goes to college.

ANN BOWERS
Ann's future plans are to build a house at Pooh Corner filled with flowers, red balloons, Binker and love.

DEBORAH BRAY
"DEBBIE"
J.V. Cheer 2, Honors in Dance 1-3, Y-teens 3,4, Annual Staff 4, Student Council 2,3, Nom. Conv. 1-4, Pops Concert 3,4.

KIM BREEDLOVE
Baseball 1-4, Basketball 1,2, Class Council 3, Key Club 4, Annual Staff 4. Kim's plan for the future is college.

JOYCE BROWNHILL
"BROWNIE"
Choir 4, Corps Manager 3,4. Joyce plans to attend UCSD in the fall. Her favorite song is "Born Free".

STEVE BRUNCKOW
N.F.L. Member 4, Boys' Fed. V.P. 4, Student Court 4, Track 2-4, Cross Country 3,4, Tennis 1, Annual Staff 3,4.

DEBRA BUCKLEY
"DEBBIE"
Debbie is a transfer student from Hawaii. She came here in her Junior year of high school.

JERRY BUDD
Jerry participated in Track while at Monte Vista. He is well known among his class for his artistic ability.

LIUDMILA BULAT
"MAMA MILA"
ASB V.P. 4, Comm of Publicity 3, Ecivers 3, Student Council 4, Girls' League Board 4, Sr. Benchwarmers, CSF 1,2.

MARY BURAK
Royalettes 2-4, 2nd Lt. 4, Art and Arch. Club Pres 4, Y-teens 1-4, Treas. 1, V.P. 3, Play Comm. 4, Tennis Team 1,2.

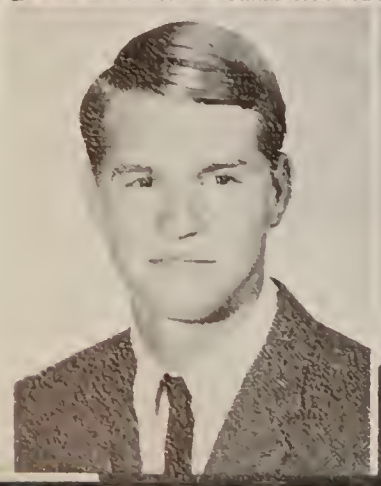

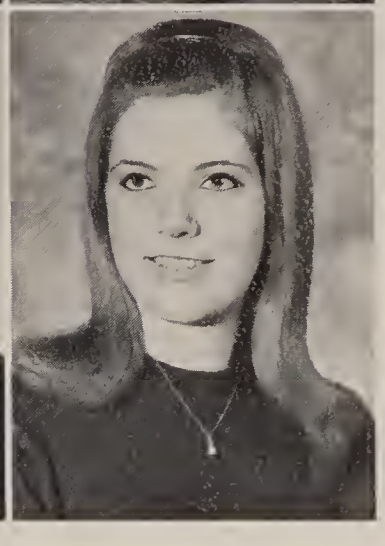

KEITH BURNS
Marching Band 1-4, Drum Major 4, Concert Band 1-4, Pep Band 1-4, Leader 4, Orchestra 3,4, Track 3, Student Council 4.

SANDRA CARLSON
"SANDY"
Fan Corps 2,3, Nominating Convention 2, Y-teens 3. She plans to go to Grossmont J.C. next fall.

MARY CASEY
"JEAN"
Y-teens 3,4. Jean plans to attend Grossmont J.C. and State. Her pet peeve is Mr. Ferguson's photography class.

SUSAN CHABOT
"SUE"
Susan belonged to the Girls' League at Monte Vista. She thinks high school went too fast.

JEAN CALFEE
Marching Band 1-4, Concert Band 1-4, Pep Band 4, Girls' Tennis Team 2, Advanced Band 3,4.

CAROL CARSON
Chair 2-4, Ecivers 1, Senior Benchwarmers, Fan Corps 2,3, Pep Club 4. Carol plans to become an airline stewardess.

TIMOTHY CASS
Tim plans a career in the field of Biology. Tim's favorite quote is "conservation is not enough".

JOLYNN CHANCY
Jolynn has been a fine member of the Monarchy. After graduation she plans to attend Grossmont Junior College.

STEVE CHAPMAN
"HEY, YOU"
Track 1,2, Cross Country 1, 2. Steve's favorite song is Mr. Man". His Pet Peeve is short weekends doing nothing.

DYANNE CLANCY
"DY-DY"
Royal Page 2-4, Y-teens 3,4, Nom. Conv. 3, Modern Dance 3,4, Girls' League 3,4. Her future plans are Grossmont College.

ALAN CLARK
Alan was a fine member of the Monarchy. He liked supporting and participating in Monte Vista activities.

CHRISTY COLEMAN
In her Senior year Christy was hostess in the "Operation Amigo" program. She also enjoyed being in Teacher Prep.

CHERYL CHOTT
Girls' League Pres. 4, Girls' Tennis Team 4, International Club 1-3, Nominating Convention 1-4.

ELONA CLARK
Deca 4, Student Council 1,2, Girls' Glee 1,4. Elana plans to go to Beauty College. She was a mid term graduate.

CHRISTINE COIT
"CHRIS"
Chris participated in DECA during her freshman year. She plans to attend Grossmont College in the fall.

COLLEEN CONAWAY
Homecoming Queen 4, Sweetheart Prin. 2, Jr. Class V.P., Internatl. Club Pres., Annual Staff 3,4, Girl of the Year 3, Tennis.

LINDA CONLON
Chair 1-4, V.P. 4, Madrigals 3,4, Tennis Team 3,4, Baton Majorette 2, Ensemble 1,2. Her future plans are the Opera.

DANA COVERT
Dana came to Monte Vista in his junior year from Honolulu, Hawaii. His plans for the future are Grossmont J.C.

CANDACE CUTLER
"CANDY"
C.S.F. 1-4, Annual Staff 3,4, Girls' League Board 1, Class V.P. 1, International Club 3. She plans to go to State.

SHERA DEARINGER
"SHEAR"
Frosh football, Frosh Wrest. Shear plans to be a welder. He also loves motorcycles and would like to own a X-L-C-H.

RICHARD COTTON
"RICK"
Football 1, Basketball 1-4, Nominating Convention 3, Track 1. His future plans are to go to college.

WILLIAM CRENSHAW
"BILL"
Bill participated in Cross Country. Bill drove a motorcycle until he met up with the Lamberts.

TERRY DAY
C.S.F. 1-3, Y-teens 2-4, Senior Cards, Announcements & Keys Comm., Class Council, Sr. Benchwarmers.

JOANN DECRESCENTE
JoAnn loved to ditch Civics in summer school. She still would come back sometimes to hear Mr. Levin's jokes.

JOHN DEMENT
John loves to drag race in his green Volkswagen. Another of his favorite pastimes is flirting.

DAN DORAN
Dan is a member of the Annual Staff and enjoys taking pictures. He is a three year graduate.

CHARLES DOWNING
"CHUCK"
Varsity Football 2-4, Varsity Baseball 2-4, Nominating Convention 2-4, Sr. Play Comm. 4, C.S.F. 1-4.

MARLANA DUNCAN
"DUNC"
Student Council 4, Swim team 2-3. Future plans: move to Texas after graduation. Her favorite song is "The Letter".

WILLIAM DONOVAN
"JERRY"
In Jerry's spare time he likes to sleep, flirt, race, and chase girls. He is known as being very friendly.

BEVERLY DORSCH
"BEV"
Varsity Cheer 3,4, J.V. Cheer, Sweetheart Princess 3, Homecoming Princess 4, DECA 4, Girls' League Bd. 4, Y-teens 1-4.

RONALD DUCKWORTH
"RON"
Ron was on the Varsity Football team his Jr. and Sr. year. He played as a halfback until he was injured.

PHILIP DUNCAN
"PHIL"
Football was Phil's main interest in school. He was honored as captain, Most Valuable and Hitter in this field.

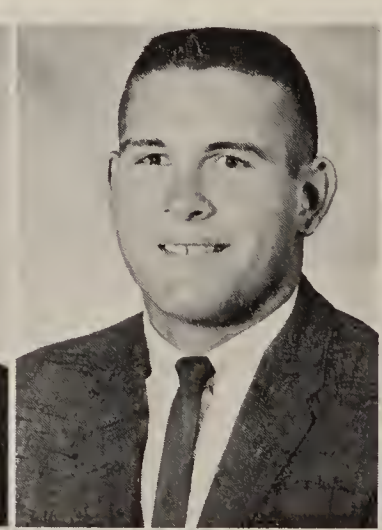

SHIRLEY DUNCAN
"BRUTAL"
Girls' Ensemble 2, Choir, 2-4 Girls' Glee 1, Y-teens 3,4, Senior Girls' Basketball Team 4.

THOMAS EATON
"TOM"
Wrestling 1, Football 1,2. Tom's future plans are to go to J.C. and work. Someday he hopes to have a ranch.

SHAUNDA ELCOMBE
Art and Archaealagy Club 4, Sr. Benchwarmers V.P., Y-teens 4, Girls' Faatball Team 4, Fan Corps 2,3, International Club.

GREGG ENSIGN
Gregg plans to spend 2 years at Grossmont J.C. and then go to San Diego State. He wants to become a forest ranger.

MARTHA DUNNILL
Y-teens 3,4 Girls' Tennis Team 2. After graduating from Monte Vista Martha wants to attend San Diego State.

PETER EHMCKE
"PETE"
Tennis 1-4, Wrestling 1, Bays' Federation 3,4, Class Council 2-4. Pete enjoys surfing in his spare time.

MARLENE ENNS
Sr. Breakfast Comm., Student Council 1, Newspaper Staff 1, Campus Life 3,4. Marlene used to live in Quito, Ecuador.

CYNTHIA ESTRADA
Advanced Art, G.A.A. 3. Cynthia wants to have a career in nursing. Her pet peeve is identifying short seniors.

SUZANNE FAULK
While at Monte Vista Suzanne enjoyed the Homemaking program. She drives a little sports car to school.

ALMAZ FESSEHA
Almaz, Our Foreign Exchange Student, Participate in International Club. She wants to become an Engineer.

DRITA FLOURNOY
Drita's future plans include careers in business and in Bible teaching. Her favorite song is "Stranger in Paradise".

DENNIS FREEMAN
Dennis plans to go to Grossmont J.C. after graduation. His favorite song is "Summer in the City".

TOM FERRARE
Tom enjoyed spending his high school years at Monte Vista. While here he participated in Track.

CANDACE FILIPPI
"CANDY"
Student Council 1, Naminating Convention 1,2,4, Fan Corps 3, Girls' League 1. Candy plans to go to college.

CAROLYN FREEMAN
Annual Staff 3,4, Y-teens 4, Tennis Team 4, Senior Keys and Announcements Comm., CSF 2, Girls' Basketball Team 3,4.

JUDY FRIEND
J.V. Cheer, Var. Cheer 4, Homecaming Princess, Annual Staff 4, Pep Club 1-4, Y-teens 1-3, Treas. 3, Banquet Comm.

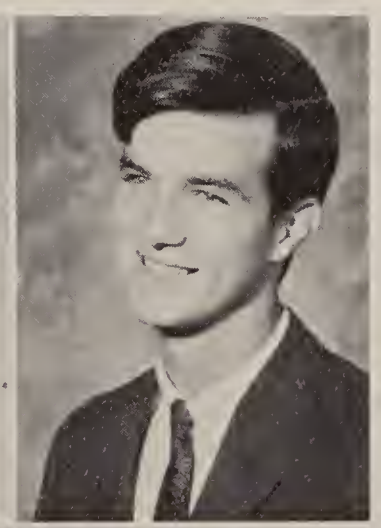

WOODROW FRITZ
"WOODY"
Woody will be attending Polomor J.C. in the foll. He is being spansored by the Colonial Motors Ford in Ford school.

MIKE GARBER
Football 1,2, Basketball 1, Baseball 3,4. After groduotion Mike plons to ottend college.

KAREN GARDNER
Koren likes to sing folk songs ond play the guitor. She enjoyed being in the Teacher Prep her Senior yeor.

FRANK GETTINGER
Fronk enjoyed ottending Monte Visto High. His favorite soying is "This spoce is for sole".

LANI FRY
Bonderette 3,4, Y-teens 1-4, ICC 2, Nominoting Convention 1,2, Senior Generol Affoirs Comm., Tennis Teom 1,2.

VIRGINIA GARCIA
"GINGER"
Sr. Benchwormers, Pep Club 4, Girls' Bosketboll Teom 4, Sr. Y-teens, Internotionol Club 3, Compus Life 2, Closs Council.

JAN GAWNE
Jon plons to work hord to eorn success in the future. He enjoys hoving fun in his spare time.

LINDA GIACIOLLI
"BAEZ"
Y-teens 3,4, Ploy 4. Lindo's pet peeves ore phony people. Her fovorite soying is "creotivity is the word".

JAMES GLOVER
"JIM"
Student Council 3, Librory Club 2-4. Jim plons to attend San Diego Stote College ond major in History.

SHARON GOFF
Pep Club Treos. 4, Dromo 1-3, Closs Council 1,4, Girls' League Baord 4, Y-teens 3.

GRAY GRAHAM
Wrestling 1-4, Swimming 1-4, Class V.P. 4, Nominoting Convention 4, Student Government Sergeont ot Arms 4.

VICTORIA GRAMOY
"VICKI"
Y-teens 2-4, Pres. 4, Pep Club 2,4, Compus Life 1-3, Nominating Convention. Vicki will go to college next foll.

ROBERT GODLEY
"BOB"
Footboll 1-4, Swimming 2-4, Compus Life 1-4, Closs Pres. 4, Nom. Conv. 1-4. Bob plons to go to college in the fall.

JAMES GOODALL
"JIM"
Cross Country 1-3, Track 1,2. Jim plans to go to Generol Motors troining school ond work for a Chevy ogency.

JAMES GRAHAM
"JIM"
Swimming 2-4. Jim plons to ottend college after graduoting from Monte Visto. His pet peeve is school.

FRED GRANT
Fred plons to go to college in Oregon. His fovorite song is "Exodus". He likes to ride motorcycles.

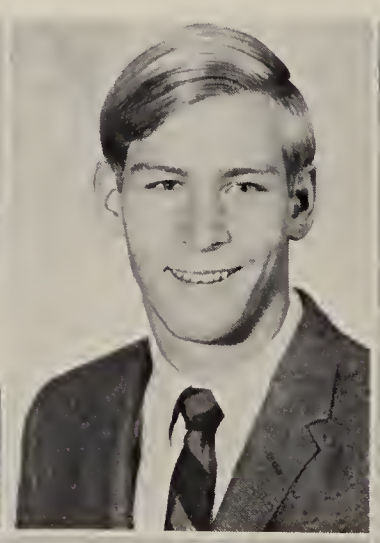

PAMELA GREEN
"PAM"
Senior Benchwarmers, Girls' Basketball Team 3,4, Y-teens 3,4, Specialty Corp 2, Pep Club 3,4, Nom. Conv. 1.

ROSALIE GREEN
"ROSE"
After graduation Rose wants to go to college. Her pet peeve is her brother-in-law. Her song is "Shades of Gray".

GARY GREGSON
Basketball 1-4, Baseball 1-4, Key Club 3,4, Annual Staff 4. Gary plans to attend college. His song is "My Girl".

LEO GRILLO
Cross Country 1, Track 1-4, Football 2. Leo plans to join the Air Force after graduation.

ROBERT GRISWOLD
"BOB"
Boys' Fed. 1, French Club 1, International Club 2,3, Nom. Conv. 1. Bob plans to attend San Diego State College.

JOHN GROSSAINT
"BIG JOHN"
DECA Club, Key Club. John wants to go into the automobile business. His favorite song is "Light My Fire".

REBECCA GROVES
"BECKY"
ASB Sec. 4, Annual Staff 4, Benchwarmers Treas. 4, Art and Arch. Sec. 4, Sr. Break. Comm., Class Council 1-3.

BARBARA GRUNLOH
Fan Corps 2,3, Girls' Glee 1, Choir 4, Sr. Benchwarmer, Girls' Basketball Team 3,4, Nom. Conv. 3, Y-teens 4.

ROBERT GUARINO
"BOB"
Bob enjoyed going to school at Monte Vista. During his high school years he liked to chase girls and mess around.

BRUCE HADEN
In the future Bruce plans to go to San Diego State College. His favorite song is "Silence is Golden".

WALTER HALL
"WALLY"
Wrestling 1-4, Nam. Conv. 2-4, Hamemaking 4. After graduation Walter plans to travel for a year.

NANCY HAMILTON
"NANNER"
Sweetheart Queen 4, Annual Staff 3,4, Banderette 1,2, Soph. Sec., Y-teens 2,3, Sr. General Affairs Comm. Chairman.

JERI HARPER
Y-teens 3,4, Modern Dance 3, Tennis 1, Girls' League 2,3. Jeri's favorite song is "Baby You've Got It".

RANNY HARPRE
"BILL"
Baseball 2,4. Bill plans to go to San Diego State College and then Law School. His favorite song is "Cherish".

CYNTHIA HARRSEN
"CINDEE"
Banquet Comm. 4, Banderette 2-4, Head 4, Nom. Conv. 2,3, Y-teens 4, Cindee plans to attend San Diego State.

SHARLA HARVEY
Sr. Benchwarmers, CSF 1-4, Y-teens 4, Modern Dance Club 2,3. Sharla plans to attend San Diego State College.

Reg
It's really
been between
having classes with
you this year. Looks
like I'm going to summer
school. Good luck
Craig
'68

MARK HATHERHILL
While Mark was at Monte Visto he was very impressed. He liked the students especially because they are so friendly.

CATHERINE HEADTKE
"CATHY"
Tennis 3,4, Girls' Basketball 3,4, Y-teens 4, Library Club 3,4, Treas. 4. Cathy plans to become a dental technician.

REGINALD HIGHTOWER
"REG"
Swimming 3,4, Water Polo 4, Key Club 4, After graduation Reg plans to attend State. He is interested in commercial art.

VICKI HAYES
Y-teens 3,4, Class Council 2-4, Girls' Football Team 4, Ecivers 2, General Affairs Committee 4.

ROBERT HENKEL
"BOB"
Var. Tennis 2-4, CSF 1-4, Math Club 4, Boys' Fed. 3,4. Bob plans to attend State College and major in mathmatics.

RAE JOY HILL
"JOY"
Sr. Benchwarmers, Pep Club, Girls' Glee, Choir. Joy's favorite song is "I Want to Be Bobby's Girl".

DAVE HODGES
Wrestling 1-4, Football, Track 3. Dave plans to go to college in the future. His pet peeve is Chevies.

JEANETTE HOEVERS
Jeanette has been a fine member of the Monte Visto Student Body. She plans to be married in the near future.

CHRISTINE HOFLE
"CHRIS"
Chris was honored by the Spring Valley Chamber of Commerce in her Saphomore year as Miss Spring Valley.

ANN-MARIE HOGAN
"LADY L.L."
Royal Page 3,4, Editor 4, CSF 2-4, Student Council 3,4, Speech 2-4, Commission Class 3, Choir 1,2, Ensemble.

CAROL HOLCOMB
Y-teens 4. In the future Carol plans to become a stewardess. Her pet peeve is sticky eye lashes.

MARLENE HOLOMON
Y-teens 4, Sr. Benchwormers, Pep Club 4, Student Council 3, Girls' Basketball Team 3,4, Tennis Club.

NANCY HOOKER
"POCAHONTAS"
Nancy has become a good friend of Mr. Quast's. She accomplished this by having high hem lines.

SOCORO HUERTERO
Socoro enjoyed attending Monte Visto. With her perseverance she managed to graduate at mid term.

GEORGE JACKSON
Cross Country 3,4, Track 2-4. In the future George plans to work and attend Grossmont Junior College.

DENISE JETER
"DENNY"
Y-teens 4, Student Court 4, A.S.B. Play, Student Council 4, Speech and Drama Guild 2,3, Sweetheart Princess 4.

TED JOHNSON
Football 1,2, Nominating Convention 1-3. Ted plans to go into the Marines or Air Force. His pet peeve is dead skunks.

ANITA HOWRY
"NETER"
Marching Band 1-4, Uniform Manager 2,3, Band Manager 4, Concert Band 1-4, Treas. 3, Homecoming Comm. Chairman 4.

SAMUEL HURTADO
Sam has not decided what his future plans are going to be. His favorite song is "Don't Walk Away Renee".

THEODORE JACOBSON
"TED"
Ted was a fine member of the Manarchy. One of his favorite pastimes is to fiddle around with automobiles.

DORIS JEWETT
Pep Club 2, Choir 4, Y-teens 4. In the future Doris plans to become an elementary school teacher.

CAROL JORGENSEN
Ecivers 2, Girls' League 1,2, Carol's plans for the future include marriage and becoming an airline stewardess.

KAROL JOSTMEYER
"CRUTCH"
Karol plans to major in art in college. She wants to aid in establishing a hospital for crippled children.

DEBBIE KASITZ
"DEB"
Royalettes 2-4, Lt. 4, Y-teens. After graduation Deb plans to go to J.C. and then travel.

MICHAEL KENT
"MIKE"
Marching Band 3,4, Advanced Band 3,4, Nominating Convention 1. In the future he plans to attend Grossmont J.C.

ALICE KIENZLE
"AL"
Frosh-Soph Service Club 1,2, Girls' League 2-4, Honors in Dance 2, Pep Club 2-4, Comm. of Pep 4, Y-teens 3,4.

LARRY KING
Larry plans to build and drive cars in the future. He wants to drive a truck for a living. His hobby is motorcycles.

KATHY JUNKER
After graduation Kathy plans to travel to Australia and South Africa. She likes skiing and going to the beach.

JOSEPH KENT
"MAUGHAN"
Varsity Football 3,4, Varsity Basketball 3,4, Key Club 4, Nominating Convention 2. In the fall he will attend B.Y.U.

STAN KETNER
"KARATE"
Boys' Federation 3,4. Stan wants to continue as chief operative of an organization named S.C.O.R.P.I.O.N.

ANTHONY KIENZLE
"TONY"
Tony participated in Football 1-4, and Wrestling 1-3. He plans to join the service in the future.

KATHLEEN KIRKPATRICK
"KATHY"
Student Council Sec. 3, Fan Corps 3, Y-teens 3,4, Nominating Convention 1-4, Sr. Privilege Card Committee.

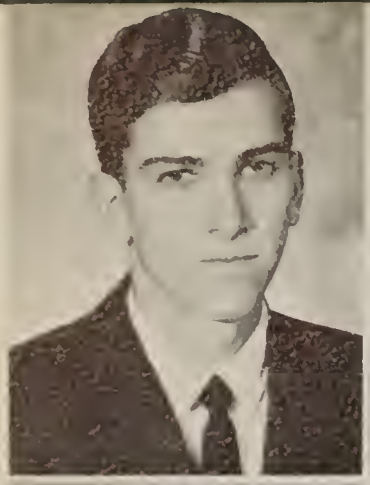

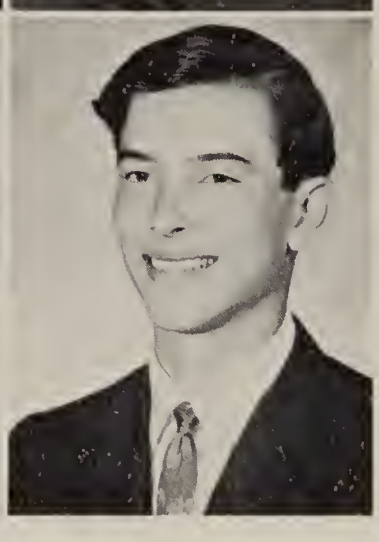

JERRY KNAUST
"KRAUT"
Marching Band 1-4, Pep Band 2-4, Concert Band 1-4. Jerry plans to go to college and then become an airline pilot.

GALE KOLZE
Gale participated in Y-teens 4, Girls' League, Future Nurses of America, Hall Monitar.

DALE KOWACH
Dale was always happy when 3:00 P.M. came and school was over. Then he could zoom to the beach to surf.

KATHEE LAFFRANCHI
Y-teens 4, Health Careers Club 3, 4. After graduation Kathee plans to go to college and major in science.

JAMES KNOPP
"JIM"
Nominating Convention 2,4, Campus Life 2,3. Jim's pet peeve is his car. His favorite song is "Summertime".

LANA KOSTA
Lana plans to attend a vocational training school. Her pet peeves are dancing and going places.

MELODY KRAUS
"MEL"
Y-teens 1-4, Pres. 3, Student Council 3,4, Class Council 4, Tennis Club 2. Melody plans to vacation in Europe.

ANTHONY LAMBERT
"TONY"
Comm. of Publications 4, Var. Tennis 3,4, Annual Staff 3, Exchange Student to Japan, National Merit Commendation.

ROGER LANDIS
"ROG"
Basketball 1-4, J.V. Baseball, Key Club 3,4. In the future Rog plans to go to college. His pet peeve is homework.

DIANE LAUZIER
Nom. Conv. 1-4, Fan Corps 2,3, Class Council 1-3, Student Council 1,2. Diane plans to become a registered nurse.

JIMEE LEE
Jimee enjoyed participating in the Teacher Prep Program. She misses a friend of hers who is in the Army.

LANA LELAND
"TRUCK"
Sr. Benchwarmers, Y-teens 1-4, Choir 2, Glee Club 1,3, Guitar Club 1,2. Her favorite song is "Love is Blue".

NINA LARE
DECA 4, Modern Dance 1. Nina plans to travel to Mexico. Her favorite song is "Purple Haze".

LYNETTE LEBDUSKA
Lynette likes to act and sing. She has had experience in Choir, Christmas Shows, ASB Play, and the Starlight Opera.

REBECCA LEE
"BECKY"
Becky is best known for her sparkling personality. She is preoccupied with a certain fellow.

JAMES LEONARD
"JIM"
Jim likes to mess around with his friend, John. He also enjoys drag racing and flirting.

Do you think they are enjoy

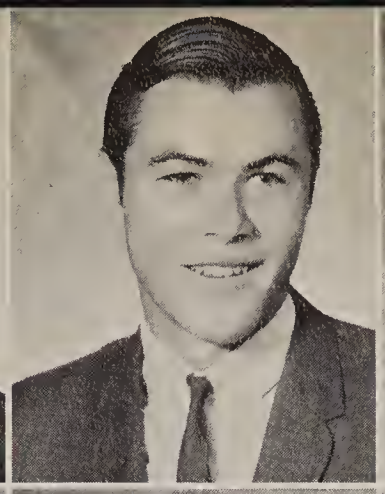

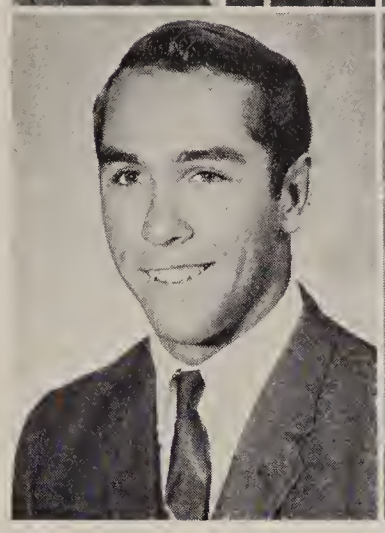

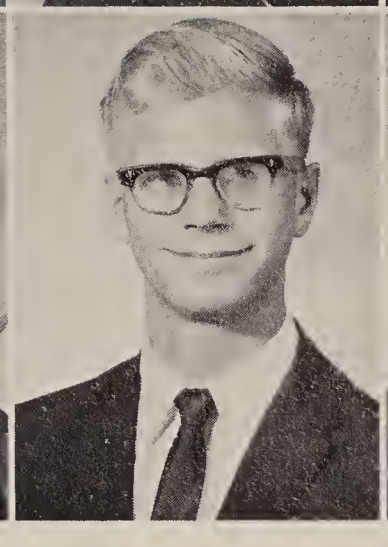

CRAIG LEWIS
Football 3,4, Boseboll 2, CSF 4, Nominoting Convention 4, Tennis 3,4. He plans to go ta college.

RICHARD LOONEY
Richord odmires Faur Speed 327 Chevies. He desires to become a well known operotor for the Chevrolet Campany.

MARY LOWE
"KATIE"
Fon Corps 2, Y-teens, Sr. Benchwarmers. Mory plans to take a course in Cosmetology after graduation.

MARVIN MCALLASTER
Marvin was a member of the Bays' Federotian at Monte Vista. He enjoyed coming ta school here.

RICHARD LINDY
"RICH"
Bosketboll 1-3, Foatball 1, Key Club 2-4. Rich plons to live ot the beach ond go to college.

DENA LOPSHIRE
Nominoting Convention 2-4, Fon Carps 3, Sr. Banquet Comm. Deno plons to attend college in the fall.

DENNIS LYNN
Cross Cauntry 1, Tennis 1, Closs Council 1-4, Boys' Fed., Sr. Baccalaureate Committee 4, Senior Play.

PAMELA MCCREADY
"MAP"
Swimming Team 4, Frash-Saph Y-teens, Office Assistant, Phatagraphy 1. Pam's pet peeve is loud mouthed girls.

themselves at the prom?

SALLY MC GHEE
Y-teens 4. Sally plans ta ga ta Grassmont Junior callege. She wonts to pursue a coreer in the field of nursing.

STEVE MCMEEKEN
Marching Band 1-4, Naminating Convention 1-4, Concert Band 1-3, A.S.B. Ploy. Steve wonts to become a C.P.A.

PAUL MANNINO
Guitar Club, DECA Club. Paul plons to ottend S.D.S.C. He wonts ta continue his wark with "The Search".

JULIE MARMON
"MARM"
Specialty Carps 2-4, 1st. Lt. 4, Choir 2-4, V.P. 3, Pres. 4, Madrigols 3,4. Julie plans ta ga inta nurse's training.

DAVE MCINTYRE
"MAC"
Football 1,3,4. Dave plans on attending Grossmont Junior College. His pet peeve is foatball coaches.

WAYNE MACY
Woyne worked very hord in school. He supparted mony Monarch athletic teams with enthusiasm.

MICHAEL MARGULIS
Mike porticipoted in Vorsity Tennis 2-4. After groduotion Mike plans to attend the University of Cal. ot L.A.

LORRAINE MARTENSEN
Girls' League Historion 3, Girls' Leogue Sec.-Treas. 4, Chair 3. Lorraine's future plans are to work and trovel.

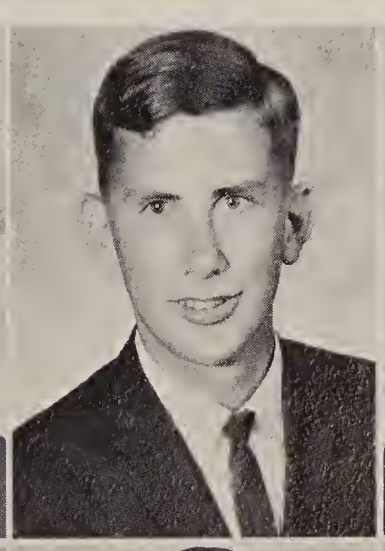

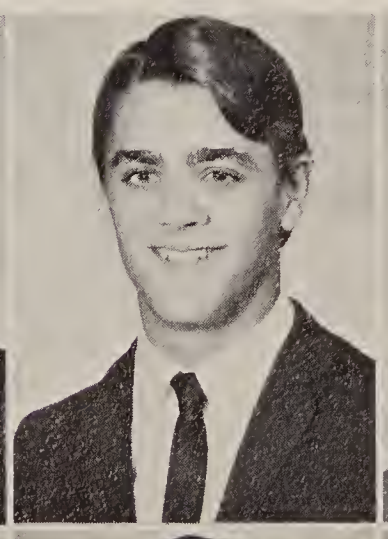

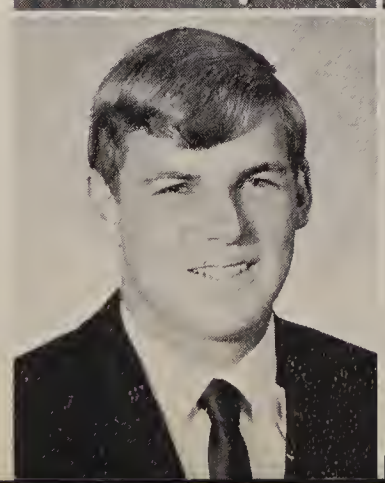

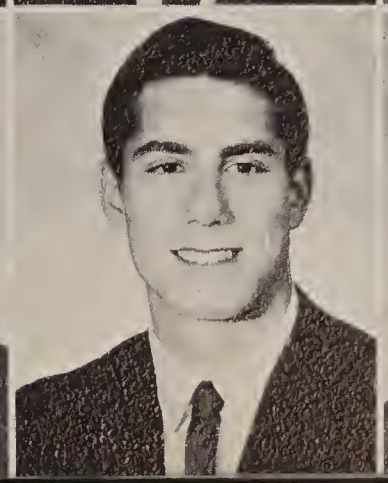

SHERYL MARTIN
"SHERYL THE BARREL"
Var. Cheer 4, J.V. Cheer 3, DECA Club 4, Student Council 1-3, Ecivers 1,2, Pep Club 1-4, Class Council.

KENNETH MATLIN
"KEN"
Swimming 1, Student Council 4. In the future Ken wants to go to San Diego State and join the Peace Corps.

DANNY MELTON
One of Danny's favorite pastimes is shooting pool. He enjoys trying to do anything put in front of him.

WILLIAM MESA
"BILL"
Bill was a member of the Varsity Football Team in his Sr. year. He is the strong but silent type.

JERRY MEYER
After graduation Jerry plans to attend Grossmont J.C. and major in broadcasting. His pet peeve is substitutes.

PHILLIP MATHENY
"DANNY"
Cross Country 1-4, Captain 4, Track 1-4, Boys' Fed. 3,4, Nom. Conv. 3, 4, Danny plans to major in Forestry.

RALPH MEIER
"OSCAR"
Cross Country 2-4, Wrestling 1, Royal Page Artist 4. Ralph wants to become a high school art teacher.

GREGORY MELTON
"GREG"
Football 1. Greg plans on going to college. His pet peeve is Civics. Greg's first love is drag racing.

CHERYL MEYER
"PICKLES"
Orchestra 3,4, Y-teens 4, DECA Club 4. Cheryl plans to become a beautician. Her pet peeve is boys with long hair.

LINDA MEYER
Y-teens 4, DECA Club, Linda is going to attend Grossmont J.C. Her pet peeve is draft dodgers.

SANDRA MICHAELIS
"SANDY"
Y-teens 3,4, Girls' League 2, Girls' Basketball Team 3, Pep Club 2. Sandy plans to attend Grossmont Junior College.

SUSAN MILLER
"SUE"
Class Pres. 2, (Irvington High), Sr. Benchwormers, CSF, Banquet Comm. 4, Pep Club 1-4, Y-teens 4, Student Council.

LANI MINELLA
Comm. of Publicity 4, Girls' Basketball 3,4, Y-teens 3,4, CSF 1,2, Sr. Benchwarmers, Miss Flirt 3, Pep Club 3,4.

ALICE MORGAN
Choir 2,3, Treas. 3, V.P. 2, Girls' Glee 1-3, Pres. 3, Accompanist 2,3, Madrigals 2,3, Girls' Ensemble 2.

RICHARD MURRAY
"RICK"
J.V. Cross Country 2,3, J.V. Track 2, Var. Track 3,4. Rick plans to either join the Navy or attend J.C.

MARILYN MILLER
"CHOPPER"
Sr. Benchwarmer, Y-teens 3,4, Royal Page Advertising Manager 4, Nom. Conv. 1. Marilyn wants to become a nurse.

MIKE MILLS
Varsity Swimming 2-4, Water Polo. Mike plans to study law. His favorite song is "impossible Dream".

RODNEY MOORE
"ROD"
Rod enjoys keeping the Dean on his toes with his long hair. He also likes to cough in Photography.

STEPHEN MUNCHUS
"STEVE"
Choir 1,2. Steve plans to attend Junior College after graduation. Then he wants to go into the Navy.

DANIEL NAFFZIGER
Dan plans to join the Marines after graduation. He wants to go to Australia or Alaska.

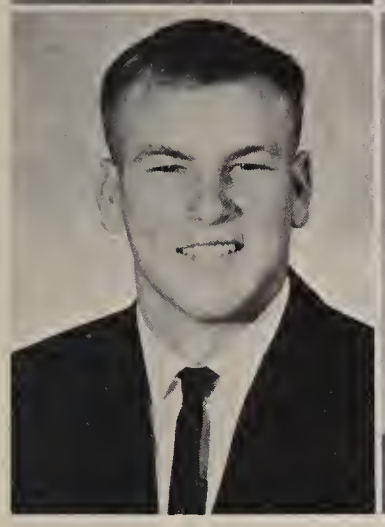
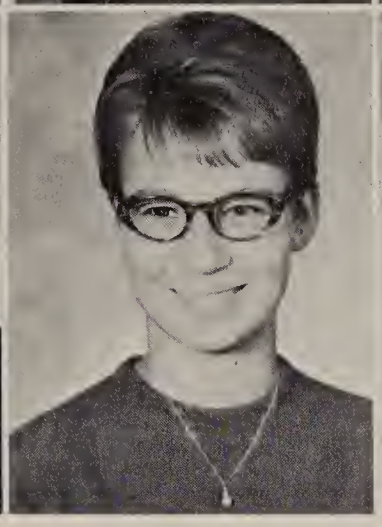

KRISTIE NAPIERSKIE
"KRISTIE CRITTER"
Var. Cheer 4, J.V. Cheer 3, Y-teens 1-4, Sec. 3, Girls' League 3,4, Class Council 1-4, Hamecaming Princess.

DEBRA NELSON
"DEBBIE"
Modern Dance 2-4, Rayal Page 4, Y-teens 4, Girls' League 1-4. Debbie plans to attend Mesa College.

MARSHA NICHOLS
"MARSH"
Fan Carp 2, Campus Life, Pep Club 3, Ecivers 1. The future halds plans af becaming a stewardess far Marsha.

DERRILL NAVE
"SNAVELY"
Faatball 1-4, Wrestling 1-2, Track 1-4, Guitar Club 2-4. His pet peeve is girls who dye their hair.

LINDA NERTHLING
Class Sec., Comm. af Sales 4, Speech Team 2,3, CSF 2-4, Gymnastics Teom 2,3, Internatianal Club 3.

KIM NOLEN
Ecivers 2, Sr. Benchwarmers, Y-teens 3, Specialty Carp 2,3. Kim's pet peeve is people who have clased minds.

WILLIAM OLSEN
"BILL"
Football interested Bill in his Freshman Year af high schaal. His pet peeve is driving an Alvacada Rd.

CAROLYN OTSUKA
Y-teens 3,4, Nam. Canv. 1. Caralyn plans to attend a Business School. She enjayed being Mr. Cardry's Slave.

BARBARA PAINE
"BARB"
Var. Cheer 4, J.V. Cheer 3, Girls' State 4, Girls' League Board 1,4, Class Treas. 1, Head Banderette 2, CSF 1-4.

LOUIS ORIOL III
Footboll 3,4, Trock 3,4. Lauis plans ta attend Grassmont J.C. His pet peeves ore his brathers.

MARSHA PADILLA
Marsha has warked hord in schaal. Her efforts have earned the privilege of graduating in three years.

PAULINE PALACIOS
"PAULA"
Girls' Glee 1, Choir 2-4. Paula's future plans are to become a beautician. Her sang is "Spooky".

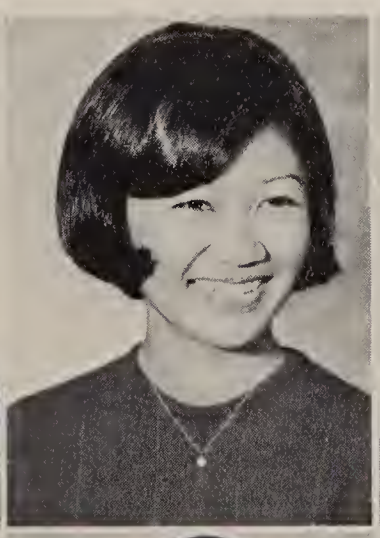

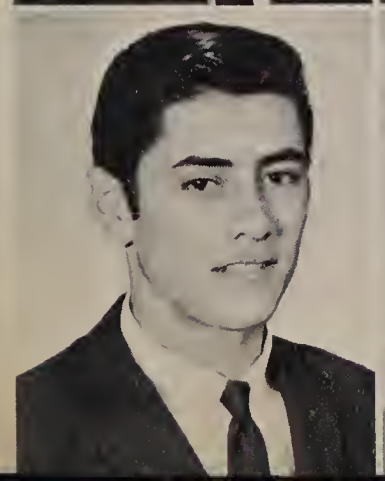

BEVERLY PALMER
"BEV"
Bev plons to get married in the future. Her fovorite song is "I Wonna Be Free". Her pet peeve is her little sister.

GWEN PARENT
Y-teens 1-4. Gwen plons to become on oirline stewordess. Her fovorite song is "Con't Toke My Eyes Off Of You".

JERRY PAYNE
Footboll 2-4, Boseboll 2-4, Key Club 4, Boys' Fed. 4. Jerry plons to trovel ocross the country.

MARIO PEDRIN
Morio's favorite postime is shooting pool ot Golden Bowl. He will olwoys remember his Heolth Closs.

PATRICIA PERKINS
"PATTI"
Y-teens 3,4, Student Council 1, Nominoting Convention 1. Potti plons to attend Gross. Junior College.

SUZAN PAPCIAK
J.V. Cheer 2, Nom. Conv. 2,3, Girls' Bosketball 3, Y-teens 2-4, Ecivers 1,2, DECA Club 4, Pep Club 1-3.

REBECCA PATTERSON
"BECKY"
Nominoting Convention 1,3, Y-teens 4, Compus Life 2-4. Becky plans to ottend Grossmont Junior College.

MICHEAL PEACE
MIKE"
After graduotion Mike plons to ottend Grossmont Junior College. He is looking forword to o career in forestry.

MICHAEL PERKINS
Mike become o member of the Monorchy in his Senior yeor. He wonts to extend o speciol thonks to the teochers.

ZELIA PERRY
"ZEE"
Y-teens 4. Zee's pet peeve is phony people. Her favorite songs ore "Spooky" ond "Summertime".

DEBBIE PERSKY
Tennis Teom, Closs Council, Royol Poge Editor, Dromo 1,2, Choir, CSF. Debbie plons to be morried in the future.

RANDALL PERSKY
"RANDY"
After groduotion Rondy plons to go to college. The song thot he likes the most is "Gloria".

BRADFORD PETERSON
"BRAD"
Senior Picnic Committee. Brod is still reminiscing obout his brillionf ideo concerning the Senior Picnic.

DENNIS PETERSON
Dennis' fovorite sport is hondboll. He con still remember the parties ot Brod's house.

JIM PETERSON
"CLIFF"
Basketball 1-4, Key Club 2,4. Jim plons to go to college. His favorite song is "Let's Spend The Night Together".

PRISCILLA PETERSON
"PRILL"
Girls' Swim Teom 2,3, DECA 4, Nominoting Convention 1. In the future Prill plons to go to J.C., work, ond morry.

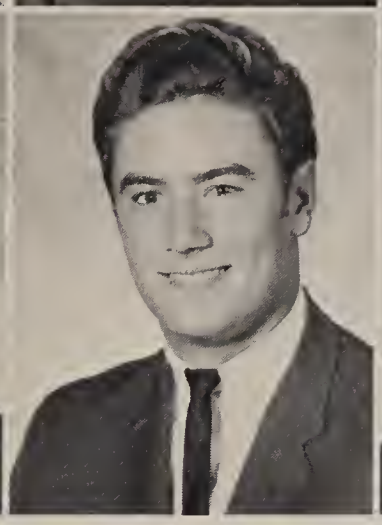

KIT PETTIJOHN
Kit was o member of the Girls' League ot Monte Visto. She also supported Monorch othletic teoms.

DIANA PORTER
"MEL"
Concert Bond Sec. 4, Y-teens 4, Banderettes 4, Ploy Comm. 4. In the future Dione plons o coreer in Nursing.

PAMELA RANDAZZO
"PAM"
Pom wos octive as o Bonderette. She enjoyed shoring clothes with Cindy. Pom misses her friend from N.Y.

CAMILLE PHILIPP
Comille contributed to MV with her musicol ond dromotic obility. She did this in Orchestro ond the ASB Ploy.

BRAD QUICK
Wrestling 1-3, Swimming 1-4, Annuol Staff 4. In the future Brad plons to be on orchitect. His song is "Monterey".

MARY RAYMOND
Girls' Glee 1, Y-teens 2-4, Frosh-Soph Service Club. Mory plons to become o beautician. Her pet peeve is Mrs. C.

PATRICIA REED
"TRICIA"
DECA Club. Tricio's future plons include becoming a designer ond going to J.C. Her favorite song is "The End".

JONEE REINHART
Majorette 2-4, Best of '67 3, Y-teens 2-4. Jonee plons to ottend Grossmont J.C. She wonts to be o dentol hygienist.

NANCY RIGGLE
"BOOTS"
Noncy porticipoted in Girls' Glee 1,3, ond Choir 2,4. Her fovorite song is "House of the Rising Sun".

PATRICIA RIVERA
"PAT"
Glee Club 1, Nominoting Conv. 1. Pot plons to go to work. Her fovorite song is "The Letter".

GORDON ROCK
"OTIS"
Footboll 1-3, Wrestling 1, Key Club 4, Trock 1. Gordon plons to ottend Grossmont J.C. ond then join the Armed Forces.

CYNTHIA ROSE
"CINDY"
Y-teens 4, Fon Corps 3, Girls' Glee 1, Nom. Conv. 3, Senior Bench-warmers. Cindy wonts to ottend Son Diego Stote.

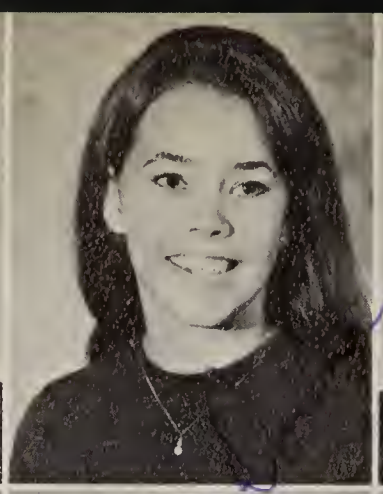

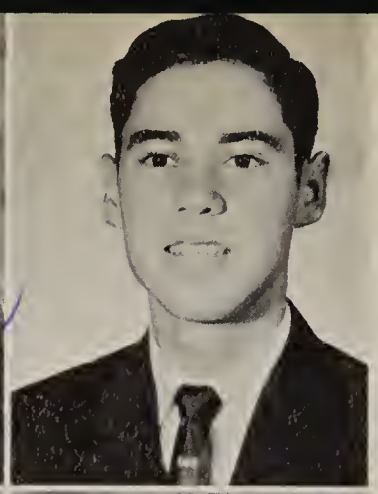

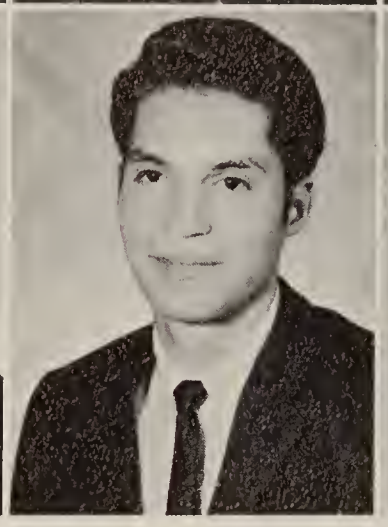

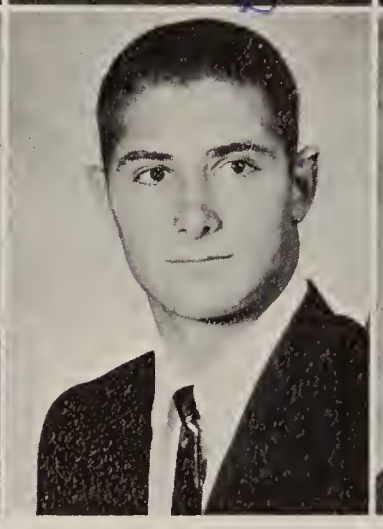

TOM ROTH
"T.R."
Swimming 2-4, Football 1. Tom's first concern for the future is to get out of school. His pet peeve is Civics.

SANDRA ROWIN
Class Pres. 3, Class Sec. 1, Bonderettes 2, Nom. Conv. 1-3, Student Council 2, CSF 2-4, Y-teens 3,4.

DONNA RUKSTELIS
"SLIM"
Sr.-Jr. Football Game 4, Sr. Y-teens. Donna's future plans include beauty college and traveling.

JONATHAN SANDOVAL
"GLEN"
Marching Band 1-4, Stage Band 1-4, Concert Band 1-4, Pops Concert 2-4, A.S.B. Play Buzzards 4, Comm. Class 4.

LARRY ROWIN
After graduation from Monte Vista Larry plans to enter the service. His favorite song is "Spooky".

TED RUIZ
Ted participated in Marching Band and Concert Band. He wants to become a Musician after he gets out of the service.

DOUGLAS SALTUS
"DOUG"
Swimming 1-4. Doug plans to get out of High School and go to College. His pet peeve is Stan Ketner.

DEE ANNE SARON
Nominating Convention 3-4, Fan Corps 2, Girls' Glee 1, Choir 2-3, Y-teens 1,3,4, DECA 4.

ERIC SCHASSBERGER
"RICK"
Eric enjoyed wrestling 1-4, and Key Club 4. Gross. J.C. is his future plans and "Light My Fire" is his favorite song.

FRIEDA SCHULENBURG
"FREDDY"
Helix Band 2,3, Monte Vista Band 4, Helix Torton Staff. Freida plans to go to Brigham Young University.

LARRY SCHUSTER
Frosh Football, Frosh Wrest. Larry plans to go to Junior College. His pet peeve is a certain beautiful Soph. blonde.

ROY SHIELDS
"BRENT"
Brent likes to mess around. This habit got him kicked out of his Civics Class even though he is Mr. Huyser's pal.

BILL SCHEERER
"WILLY"
Baseball 1-4, Football 1-4, Boys' Fed. 4. Bill wants to sign a major league contract. His pet peeve is coaches.

ELLEN SCHULMAN
"ELLY"
Y-teens 3-4, I.C.C. Rep. 4, Class Council 2. Ellen's future plans are to go to S.D.S.

DAVID SHELTON
"DAVE"
Football 1-4, Donkey Basketball 3-4, Nom. Conv. 3-4, Basketball, Key Club 4, Senior-Faculty Football Game.

JEFF SHRIN
"STUMP"
Jeff's future plans are to become a pin up photographer. His favorite song is "Call Any Vegetable".

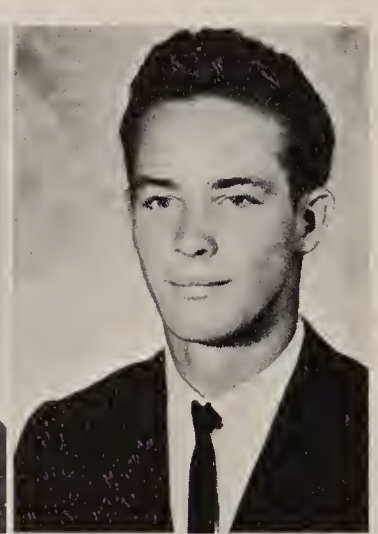

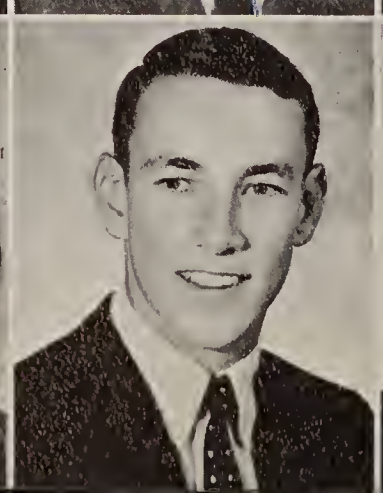

BARRY SIMON
"SIMPLE"
Drama 1-4, Senior Play 2-4, A.S.B. Play 4, Key Club 4, Golf 1-4. Barry wants to become an art teacher.

LARRY SKEELS
"LAR"
A.S.B. Pres., Boy's State, C.C. 1-4, Track 1-4, Comm. of Judicial Affairs, Soph Vice Pres., Frosh. Pres., C.S.F. 1-4.

BEN SMALL
"BIG BEN"
Football 1-4, Track 1,3,4, Wrest. 1, Nom. Conv. 1,3,4, Pie Eating Champ 2,3, Student Coun. Donkey Basketball 3, Boys' Fed.

BARBARA SMITH
"SMITTY"
C.S.F. Pres. 4, C.S.F. 1-4, Sr. Breakfast Comm. Chairman, Annual 4, Girls' Tennis Team 1-4, Y-teens 2-4, Class Council.

KATHLEEN SIMPSON
"KATHY"
Nom. Conv. Girls' League 1, Fan Corp 2, Y-teens 3-4. Kathy's future plans are to work and become a stewardess.

STEVE SKERRIT
Football 1-2, Wrestling 1-2, Track 1-2, Boys' Fed. 4. Steve plans to go to S.D.S. His hobby is pool.

CATHY L. SMASAL
Corps 2-4, Captain 4, Y-teens 1-3, DECA 4, Nominating Conv. 1,3. Cathy plans to go to Junior College.

PAULINE F. SMITH
Nom. Conv. 1-4, J.V. Cheer 2, Y-teens 3,4, DECA 4, Class Coun. 2,3, Girls' League 1-2, Girls' Basketball Team 3.

LYNDA D. SNIFFEN
"SMITTENS"
Corps 2-4, Pres. 4, C.S.F. 4, Y-teens 3,4. Lynda plans to become a Medical Sec. "Moon River" and "Cherish" are her favorite songs.

KENNETH SPARHAWK
"KEN"
Ken is port of the enthusiastic Senior boys' cheering section. He plays in the band "Angius and the Heard".

MICHAEL SPORER
"MIKE"
Mike plans to go to San Diego State College. His favorite pastimes are girls and water skiing.

GARY STAINBACK
Gary enjoys painting in his spare time. In the future he would like to have a career in the field of commercial art.

JOHN SOWASH
"BILL"
Bill plans to go to J.C. His favorite songs are "Return to Sender" and "Crying in the Chapel" by Elvis Presley.

RICHARD SPARHAWK
"RICK"
Rich, like his brother, is a great Cheerer and a member of a band. He also has an interest in art.

DAVID SPORLEDER
Swimming 1-4, Water Polo 4, Cross Country 1-2, Basketball 1. David wants to go to Grossmont J.C. and travel.

TERRY STANDLY
Terry played Basketball for Monte Vista until he broke his arm in football. He has found a new hobby.

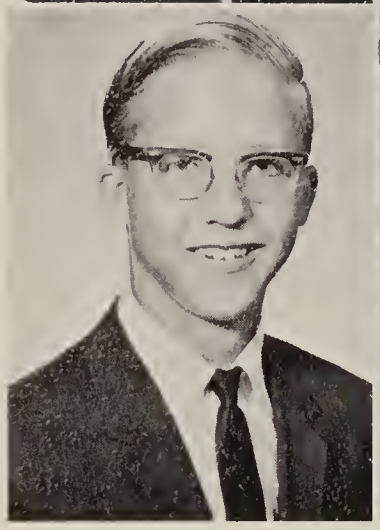

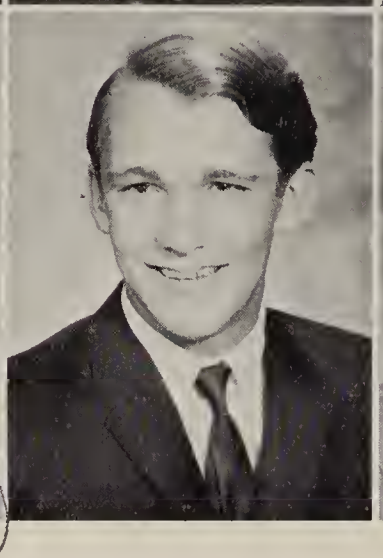

CHARLES STEPHENS
Charles' future plans include becoming an Architect ar Draftsman. His favarite sang is "Only the Lanely".

GEORGE STOCK
Gearge participated in Baseball in his Frosh and Soph year. His future plans are to attend callege.

DEBBIE STORTON
Advanced Art, Girls' Glee. Debbie wants to pursue a career in nursing. She likes Ed Ames.

JONNIE SUTTON
"JOHN"
Chair 2-4, Carps 4, Modern Dance. Janniewants ta became an elementary school teacher ofter attending State.

JAMES L. STEWART
"JIM"
Student Council 3-4, Flaat Comm. Jim plans ta attend J.C. and S.D.S. His song is "House af the Rising Sun".

JUDY STONE
Student Cauncil 1-3, (Helix) Y-teens 1-3, (Helix). Judy's plans are ta ga inta IBM and alsa have happiness farever.

JOHN SUNDERSON
Track 2-4, Cross Country 3,4, Marching Band 1,2, Concert Band 1,2, Stage Band 1,2. He plans ta ga to college.

EARI SWANSON II
"MIKE"
Mike came from Illinois in his Junior year. His future plans include being a success and getting married.

SHELBY SWAYZE
"RON"
Track 3,4, Chess Club 3. Ran plans to attend Grossmont J.C. and then join the Armed Forces. He likes fast cars.

DIANE TAYLOR
Diane wants ta became an IBM key punch aperatar. Her favorite singers are the Doors. Her pet peeve is big mauths.

TOD TERREBONNE
Tad used ta drive a truck. Naw he is riding in camfart in a tiny sparts car. He enjays eating at Taco Bell.

GAYLE THOMPSON
"BOOG"
Gayle enjayed Y-teens and Girls' League. Her pet peeve is the bay wha sat in front of her in Soc. and Psych.

EDYTHE SYKES
"EDYE"
Sr. Benchwarmers, Madrigals 3, Girls' Basketball Team 4, Pep Club 4, Girls' Ensemble 4, Chair 3, Campus Life 1.

MARY TEAGUE
Girls' Glee 3, Ecivers 1,2, Girls' League 1,2. Mary plans to ga to Beauty College and Juniar Callege.

LISA THOBE
"TOBBY"
DECA Club 4, Modern Dance 1,2. Lisa wants ta have a career in the field of Zoology. Her pet peeve is peaple.

WES THOMPSON
Phatagraphy 1,2, Art 4. Wes is laoking farward ta a career in Cammercial Photography. He dislikes sacial pressure.

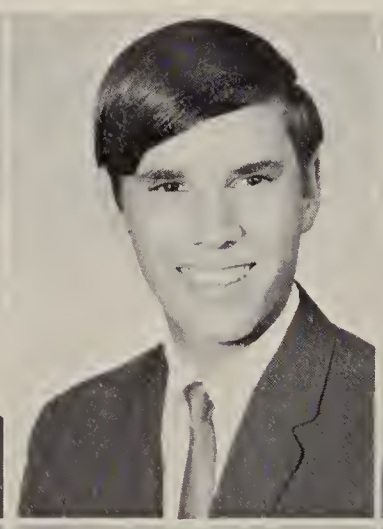

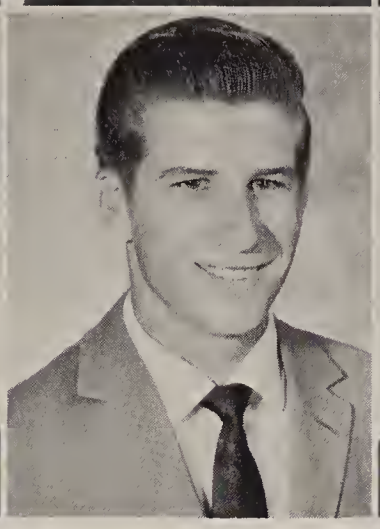

DONALD TIDWELL
"DON"
Basketboll 1, Baseball 3, Key Club 2-4, Pres. 4. Dan's favarite song is "Let's Spend the Night Together".

DANA TODD
"HAWAIIAN"
Student Gavernment 3, Y-teens 4, Student Council 2,3. Dana plans ta retum ta Hawaii ofter graduatian.

STEVE TRESSER
Faatball 1, Wrestling 1,2, Baseball 4, Key Club 2-4, Student Council 1,3. Steve plans to go to J.C.

CYNTHIA TURNER
"CYN"
Banderettes 2, Y-teens 1-3, Madern Dance 1-3. Becoming a dental assistant is the majar aim far Cynthia's future.

KARMYN TINANT
"KARM"
Sr. Play Camm., Y-teens 3,4, Girls' Basketball 3,4, Student Cauncil 2,3, Nam. Conv. 1,3, Donkey Basketball Cheerleader.

KENNETH TOY
Cross Cauntry 3,4, Track 3,4, Nam. Canv. 2-4, Leadership Canference 2-4. Ken wishes ta be a Farestry Fireman.

DEANNA TUPPER
Deanno wants ta became a vocatianal nurse. Her favarite song is "Cherish". She hates nat being an time.

DONNA TURNER
"YIP"
In the future Danna plans ta get married. Danna's favarite songs are "Love Eyes" ond "Spaaky Little Girl".

GARY UNGRICHT
Cross Country 2-4, Track 2-4, Bays' Fed. 3,4, ASB Ploy. Gary plans ta attend callege and remain a bachelar.

DALE VAN DYKEN
Dale disliked riding the bus ta and fram schaal. He wos very happy when he gat his license and a cor.

JANINE WALKER
Janine participated in Class Cauncil while at Mante Vista. A friend of hers was always getting kicked off campus.

ALBERT WALLACE
"WALLY"
Track 3,4, wrestling 1-3, Baseball 1,2, Bays' Fed. Wolly plans ta attend San Diego State Callege.

KATHLEEN VANDENBURGH
"KATHY"
Thraugh unceasing hord wark Kothy managed ta graduate at Mid-term. She still participates in aur activities.

MARK VARSHOCK
Mark is glad ta have been a member of the Manarchy. He often wishes that the years hadn't passed so quickly.

PEGGY WALKER
Peggy participated in Girls' League and Ecivers while at MV. She supparted mony athletic teams with her pep.

CHRISTINE WARNER
"CHRIS"
Y-teens 3,4, Sr. Play, Nom. Canv. 1. Chris wants to include callege and troveling in her future.

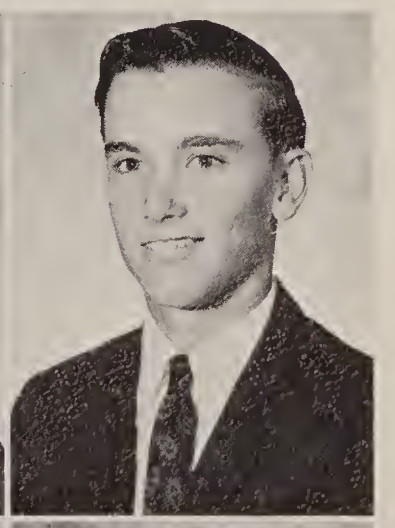

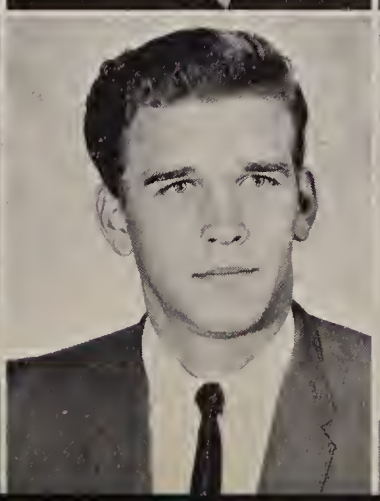

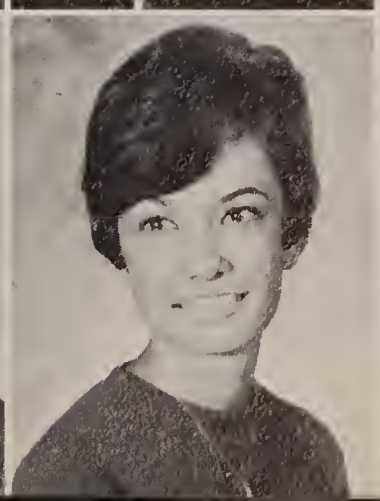

DAVID WATKINS
"DAVE"
Swimming 1-4, Water Polo 4, Comm. of Boys' Act. 4, Boys' 3,4, Pres. 4, Nominating Convention 1, 3, 4.

JOAN WELLER
Joan is well known for her ability in sports. In Baseball she can hit the ball into the fence without it bouncing.

EILEEN WHEELER
"COOKIE"
Senior Benchwarmers, Pep Club. Eileen plans to go to college. Her favorite songs are "Kind of a Hush" and "Windy".

PENNY WHEELER
Homecoming Princess, Class Sec. 3, ASB Sec. 4, Ecivers. Penny had to transfer to Point Loma High this year.

SANDRA WEHMEYER
"SANDY"
Fan Corps 3, Y-teens 3,4, CSF 2-4, Sr. Privilege Comm., Sr. Girls' Basketball Team, Honor Isle 3.

JAMES WESTCOTT
"JIM"
While in high school Jim participated in Basketball. He plans to go to college after graduation.

ELIZABETH WHEELER
"LIZ"
Sr. Benchwarmers, Pep Club 4. Liz plans to get married this summer. Her favorite song is "Never My Love".

JUDY WHITE
A favorite hobby of Judy's is changing her hair color. She also likes riding horses in her spare time.

RANDI WHITLOCK
Class Treas. 4, Y-teens 1-4, V.P. 4, Student Council 3, CSF 1-3, Class Council 1-4, Nom. Conv. 1-4, Girls' Basketball.

STEVE WIEMEYER
J.V. Football Manager, Track B and C Team. Steve's pet peeve is motorcycling. His favorite song is "Apache".

ANNA WINCHESTER
"WINDY"
While Anna was a member of the Monarchy she participated in Student Council 3, and Senior Y-teens.

STEVE WINTERROWD
Comm. of General Affairs 4, Student Council V.P. 3, Swimming 1-4, Water Polo 4, Capt. 4, Citizenship Board 3.

DEBRA WHITTLETON
"DEBBIE"
Sweetheart Princess 1, Class Pres. 2, Y-teens 1-4, Sec. 2, Picnic Comm. 4, Girls' League Board 4, Annual Staff 4.

CHARLENE WILLIAMS
"CHARLIE"
Charlene plans to marry and go to Business College. Her pet peeves are narrow-minded people and wars.

SUSAN WING
CSF 1-4, Y-teens 2-4, Student Council 2,3, Treas. 3, Bacc. Comm. 4, Choir 1,2, Madrigals 4, Class Council 1-4.

JOSEPH WINTERS
Marching Band 3,4, Band 3,4, Nominating Convention 1-4, Pep Band 4. Joe plans to attend San Diego State College.

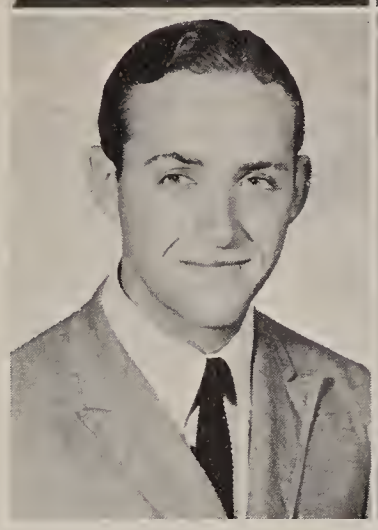

JERYL WOODWARD
Jeryl enjoys chasing boys and being silly. A speciolty of hers is having an obundont amount af fun.

MARY WYCHGRAM
Corps 4, Nominating Canvention 3,4, Y-teens 4, DECA Club 4. In the future Mary plans ta became on oirline hostess.

SHERRY ZEMLICK
Y-teens 3,4, Nom. Conv. 3, Pep Club Officer 4, Seniar Homecoming Comm., Sr. Benchwarmer Pres. 4.

JAMES WYCHGRAM
"JIM"
Jim participated in Faatball for a year at Livingstan High in N.J. He plans to attend Grassmont Junior College.

JANET YOST
"BERT"
Nom. Canv. 2-4, Girls' Glee 1, Corps 2, Prom Cammittee 4, Y-teens 1-4, Student Council 2, DECA 4, Class Council 2.

GEORGE JESSUP
(Tronsfer from Grossmont High)
Hanar Aisle, CSF, Science Club C.C. 1-4, Wrestling, Track 2-4, ASB Ploy, Speech Team.

SENIORS NOT PICTURED: RICHARD BOLDRICK, RAYMOND BRYANT, JOHN CHAPMAN, DAVID COX, CHARLES DIERKOP, RONALD DOYLE, LORRAINE EVERNHAM, SHAWNEE GOURLEY, STEVE HALAC, STEVE HENDRICKS, LARRY JONES, THOMAS JOY, MIKE LESH, NORMA MEEKS, AUGUSTINE MENDEZ, LARRY MERRIMAN, LINDA MILLER, RICHARD PIOTROWSKI, JOSEPH RAYBURN, ALBERT ROSS, LAURA SINCLAIR, BARBARA SISCO, BRUCE SUTTON, JAMES WERNER, CHRISTINE WICKLUND.

20

ORGANIZATIONS

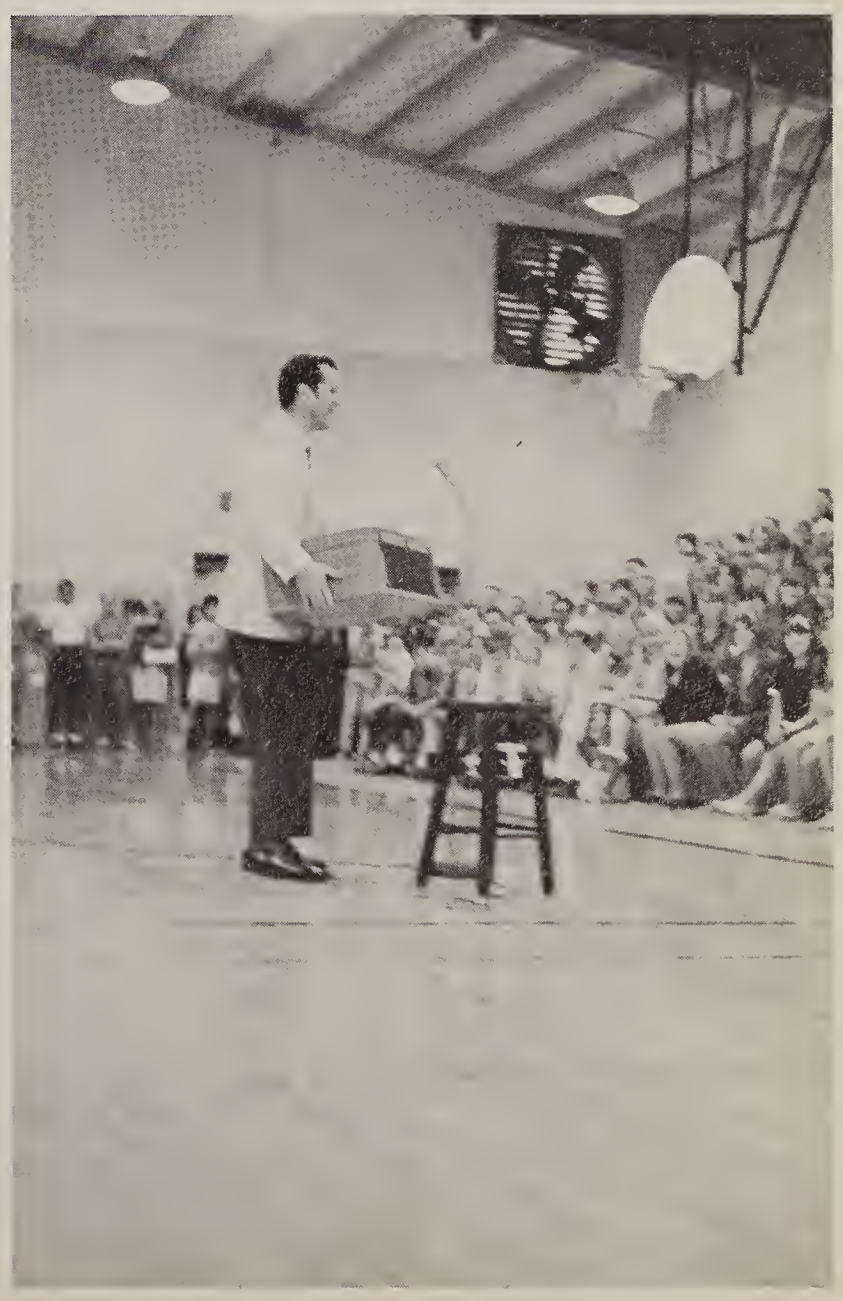

VARSITY CHEERLEADERS

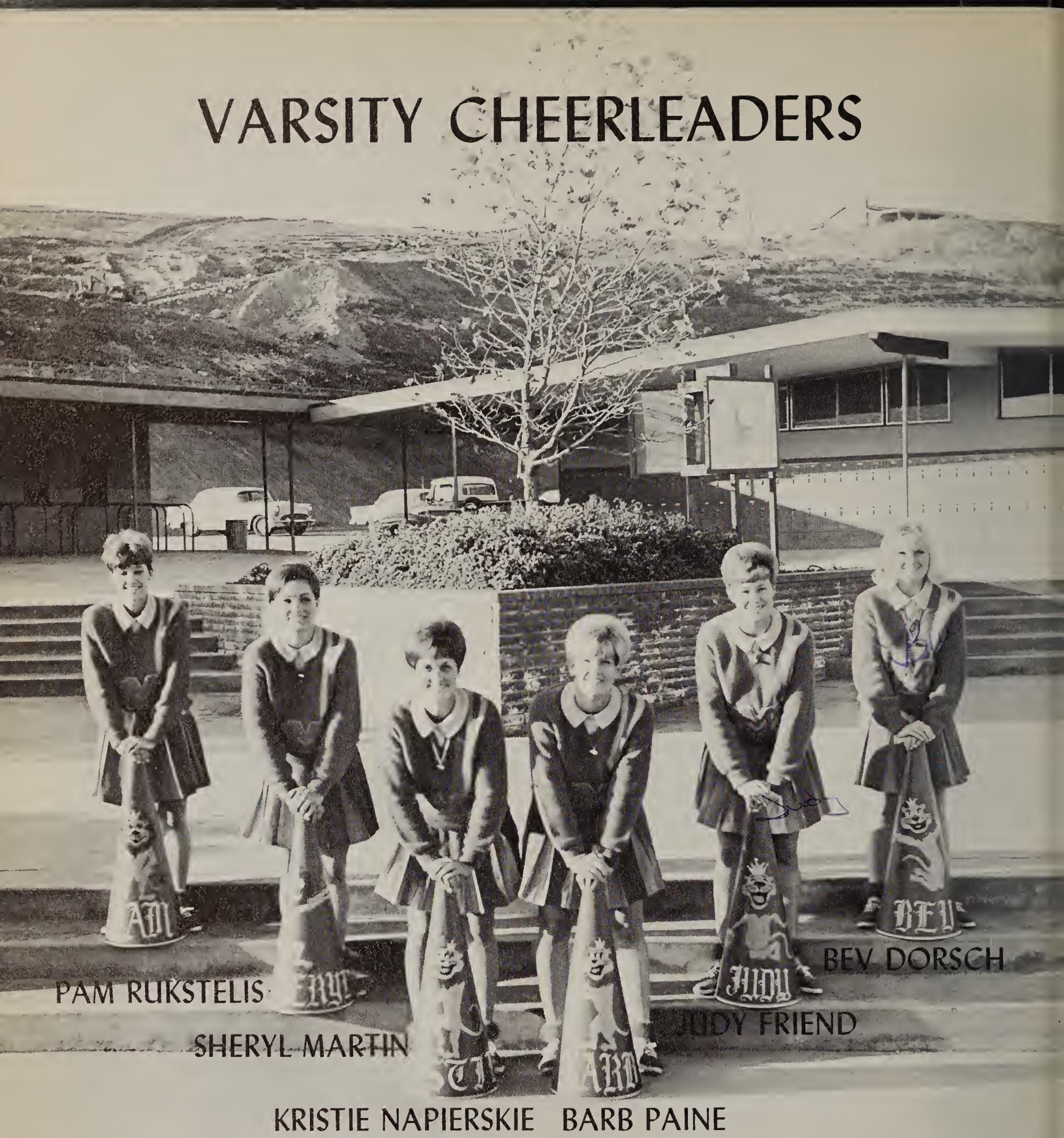

PAM RUKSTELIS

SHERYL MARTIN

KRISTIE NAPIERSKIE

BARB PAINE

JUDY FRIEND

BEV DORSCH

WE'RE

WITH

YOU

TEAM

SO

FIGHT!

The six spirited Junior Varsity Cheerleaders cheer at a lunchtime pep rally.

JUNIOR VARSITY CHEERLEADERS

Ginger Tipsword

Patti Larabee

Allison Margulis

Bec Fleury

Diane Anderson

Dayna Peterson

SENIOR BENCHWARMERS

BACK ROW: Becky Groves, Marlene Holomon, Sue Miller, Marilyn Miller, Lani Minella, Sherry Zemlick, Denise Jeter, Sherry Arp, Rae Joy Hill.
FRONT ROW: Pam Green, Edye Sykes, Virginia Garcia, Sharla Harvey, Liz Wheeler, Carol Carson, Eileen Wheeler, Mila Bulat, Dana Todd, Lana Leland.

The Benchwarmer Officers are from left to right: Treas. Becky Groves, Sec. Barb Grunloh, V.P. Shaunda Elcombe, Pres. Sherry Zemlick.

The Senior Benchwarmers were a very good moral booster to all the Monarch activities. They made cupcakes, wrapped candy bars, decorated a sheet cake. made and sold suckers, and wrote notes to encourage our teams to do better.

PEP CLUB

The more active members of Pep Club met every Friday morning to discuss activities and plan for future events. Among their special speakers were Emil Karas, a former San Diego Charger, and Mr. Curran, our Cross Country Coach.

LEFT TO RIGHT: Treas. Sharon Goff, Sec. Cindy Gunn, Vice Pres. Chris Barr, Committee Chairman Sherry Zemlick, Pres. Alice Kienzle.

Alice Kienzle, our hard working Commissioner of Pep is shown conducting a Pep Club meeting.

ECIVERS

The Ecivers work at all the games, dances and various other Monarch activities by taking tickets, selling refreshments, and selling pep ribbons.

A few of the Ecivers are pictured at a lunchtime meeting conducted by Linda Nerthling.

Linda Nerthling, Commissioner of Sales, has done a splendid job in organizing the Ecivers and taking charge of all other sales.

SENIOR Y-TEENS

The Senior Y-Teens are pictured at a Wednesday night meeting.

The Senior Y-Teens kickoff to start the Senior-Junior Powderpuff football game.

The officers are left to right: Vicki Gramoy, Bev Dorsch, Barb Paine, Randi Whitlock, and Ellen Schulman.

The Junior Y-Teens was a very active group this year. They met every other week and participated in the toy drive at Christmas for TB patients.

JUNIOR Y-TEENS

The Junior Y-Teens beat the Senior Y-Teens during the halftime of one of our Varsity Football games.

The officers are from left to right: Patty Murphy, Lisa Baer, Kathy Ray, Debbie Smith, and Mary Jeffers.

The Sophomore Y-Teens were one of the very active groups on the Monte Vista Campus.

SOPHOMORE Y-TEENS

The officers are left to right: Cindy Gunn, Diane Vanderhey, Carol Clark, Jo Griffeth, and Janet Hermosillo.

The Sophomore Y-Teens are pictured at a Tuesday evening meeting.

KEY CLUB

Wact "68"

The Key Club members are pictured before an evening meeting where they discuss everything from cars to girls.

Officers left to right: Joe Rayburn, Steve Baker, Don Tidwell, and Richard Lindy.

Mr. Epps is the hard working teacher who advises the Key Club members.

First Lieutenant Julie Marmon

Captain Cathy Smasal

Second Lieutenant Mary Burak

Third Lieutenant Janet Bonnin

Advisor, Miss Climie

Fourth Lieutenant Debbie Kasitz

CORPS OFFICERS: Historian Janice Tank, Pres. Linda Sniffen, Sec.-Treas. Kathy Finnerty.

MANAGERS: Joyce Brownhill, Doris Jewett.

ROYALETTES SPECIALTY CORPS

CAPTAIN Cathy Smasal

ANNUAL

CRAIG LEWIS
PHOTOGRAPHER

MIKE MARGULIS
PHOTOGRAPHER

DEBBIE WHITTLETON
CLASSES EDITOR

MAUGHAN KENT
SPORTS EDITOR

DAN DORAN
PHOTOGRAPHER

MR. FERGUSON
ANNUAL STAFF
ADVISOR

GARY GREGSON
PHOTOGRAPHER

DEBBIE [illegible]
COPY EDITOR

CAROLYN FREEMAN
PHOTOGRAPHY DEPARTMENT
MANAGER

STAFF

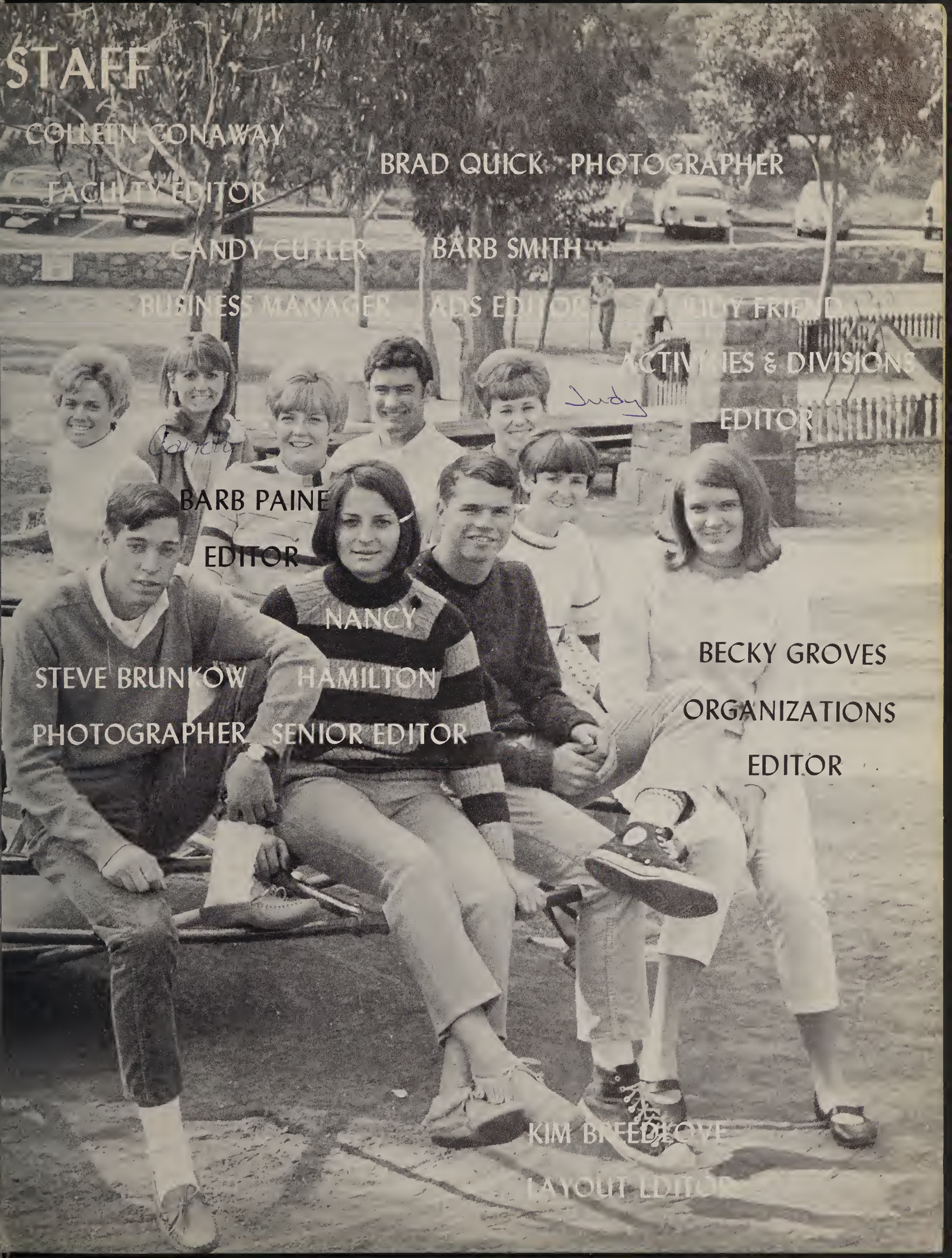
COLLEEN CONAWAY
FACULTY EDITOR
BRAD QUICK PHOTOGRAPHER
CANDY CUTLER
BUSINESS MANAGER
BARB SMITH
ADS EDITOR
ACTIVITIES & DIVISIONS
EDITOR
BARB PAINE
EDITOR
NANCY
HAMILTON
SENIOR EDITOR
STEVE BRUNKOW
PHOTOGRAPHER
BECKY GROVES
ORGANIZATIONS
EDITOR
KIM BREEDLOVE
LAYOUT EDITOR

CONCERT CHOIR

GIRLS' GLEE

MADRIGALS

MADRIGALS, (left to right): Karen Gardner, Doug Miller, Gladys Uri, Denise Jeter, Susan Wing, Debbie Bray, Jan Brock, Edye Sykes, Anne Reis, Jerome Wernig, Lauri Robinson, Myrlann Gale, Carol Tucker, Paige Rauch, Julie Marmon, Doug Nelson, Jerry McClenny, Terry Tipton, Chrissie Morris, Linda Conlon, Dan Doran. (Not Pictured, Lynette Lebduska).

Mr. Johnson is the choral music instructor.

There are three choral music departments. Girls' Glee is made up of girl singers not quite ready for complicated Choir work. It consists mostly of freshmen. Choir is a combination of girls and boys who have strong voices and can sight read well. Madrigals is a select group of polished singers who sing only the madrigal pieces. It is available by audition only.

This year the Choir, Girls Glee, and Madrigal group went to the El Monte Folk Music Festival where ratings were given according to performance. All three groups also put on a Christmas program and participated in the Spring and Pops Concerts.

At the end of the year at the Awards Banquet, awards for the outstanding freshman, sophomore, junior, and senior boy and girl, the best accompanying, directing, and composing are presented. The Bel Canto Award is given to the most accomplished senior boy and girl singers.

The Choir is practicing for one of the many programs they put on for the school and the public in general.

The Girls' Glee Officers are from left to right: Pres. Sally Edson, V.P. Elona Clark, Librarian Patricia Mante, Treas. Suzanne Scudder, Librarian Christine Daughterty, and Sec. Nancy Carlson.

OFFICERS

The Choir Officers help organize the many activities that Choir participates in.

MONARCH MARCH

ING BAND

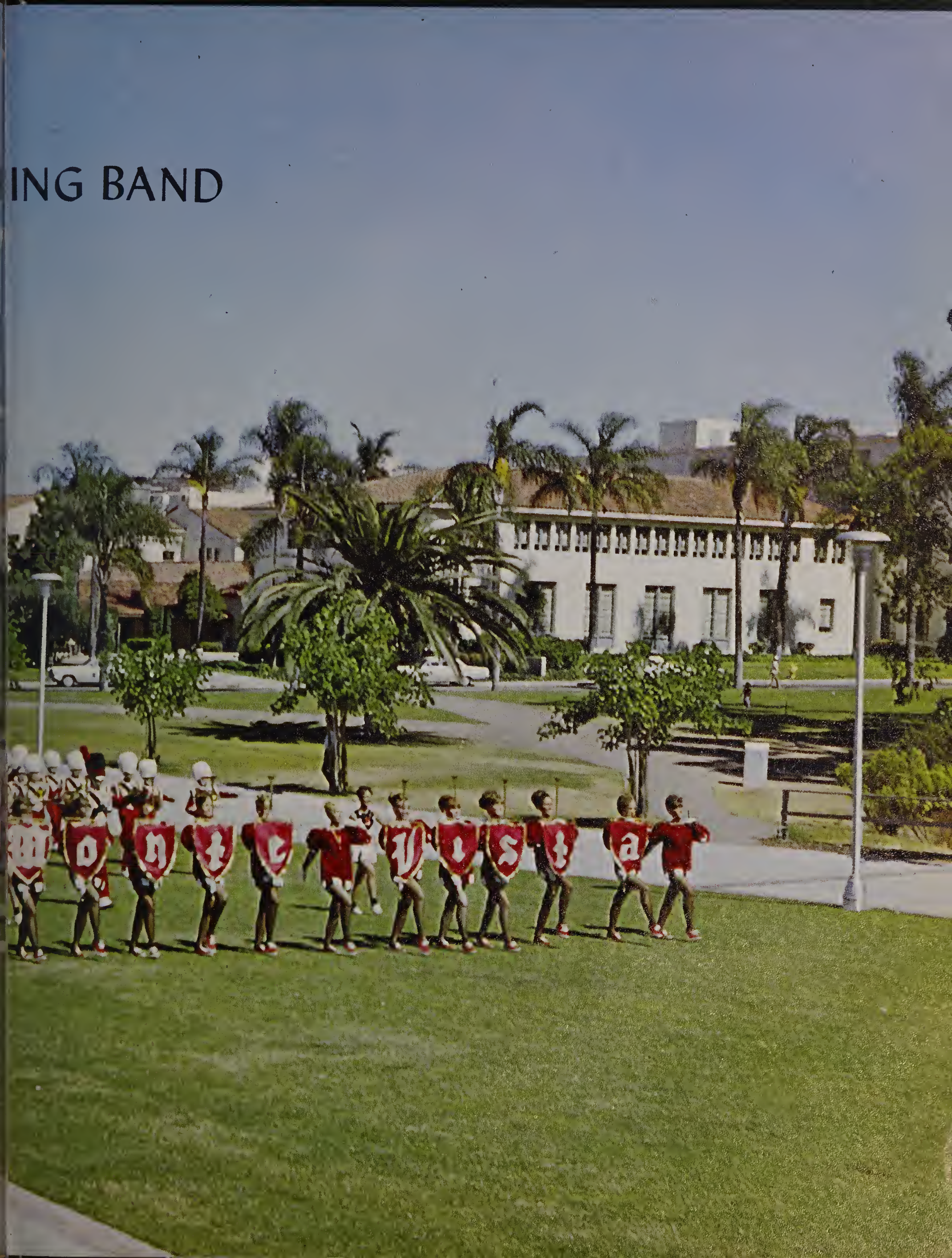

CONCERT BAND

BANDERETTES

The Banderettes lead the Monarch Marching Band in their many performances.

Mr. Snyder skillfully directs the band during a daily practice session.

Band Officers from left to right: Tommy Cole, Jerry Knaust, Mark Davis, Keith Burns, Charlie Swanson. Bottom Row: Diana Porter, Anita Howry, Pam Rukstelis, Linda Diehl, and Marty West.

ROYAL SQUIRES

ORCHESTRA

DECA CLUB

OFFICERS: Pres., Mark Barnett, Sec, Shawnee Gourley, Treas., Paul Mannino.

President Mark Barnett leads the class discussion.

This year Deca Club (standing for Distributive Education Clubs of America) has shown the movie "Shenandoah", sold candy, and has sponsored a bottle drive to raise money to send a person to San Jose.

Mr. Dionne is the instructor of Deca Club. The club is designed to start high school students in the business world with job opportunities.

C.S.F.

Mr. Friberg was the sponsor of C.S.F. this year, taking the place of Mrs. Farrar.

C.S.F. officers for both semesters were left to right: Mr. Friberg, Sponsor, Chuck Downing, Chris Barr, Sue Miller, Cindy Little, Judy Bibee, Carol Tucker, and Barb Smith.

Special Agent Robert Baker speaks to C.S.F. students about the F.B.I.

C.S.F. members listen attentively to Robert Baker from the F.B.I. during a special meeting which was held first period in January.

First semester C.S.F. officers were left to right: Barb Smith, Pres.; Chris Barr, V. Pres.; Cathy Phillips, Sec.; and Marilyn Prall, Treas.

CAMPUS LIFE

Well! What have we here?

Do you really have claustrophobia?

Anybody want a hot seat?

Would you believe size 13?

ART AND ARCH.

The purpose of the Art And Archaeology Club, under the direction of Mr. Gray, was to develop an imaginary culture. Artifacts, representing the culture's way of life, were buried for the summer Archaeology class to dig up and analyze.

The club is shown discussing the problems encountered in the development of a culture.

Members spent long hours working on artifacts.

Officers were left to right: Mr. Gray, sponsor; Mary Burak, Pres.; Cindy Little, V. Pres.; and Becky Groves, Sec-Treas.

A member is shown working on a religious ornament.

ROYAL

Debbie Persky, Dennis Williams and Mrs. Streib discuss pictures to be put in the Royal Page.

"Life is a deadline on the Royal Page" said one unknown member of the Staff. The Staff which receives full credit for the class has a goal: to publish the name of each person once during his school career. The largest problem the staff runs into is staying within its budget. Staff members are chosen by Mrs. Streib after they have completed one year of journalism. This year the Royal Page came out every two or three weeks.

Marilyn Miller - Advertising Manager

The Royal

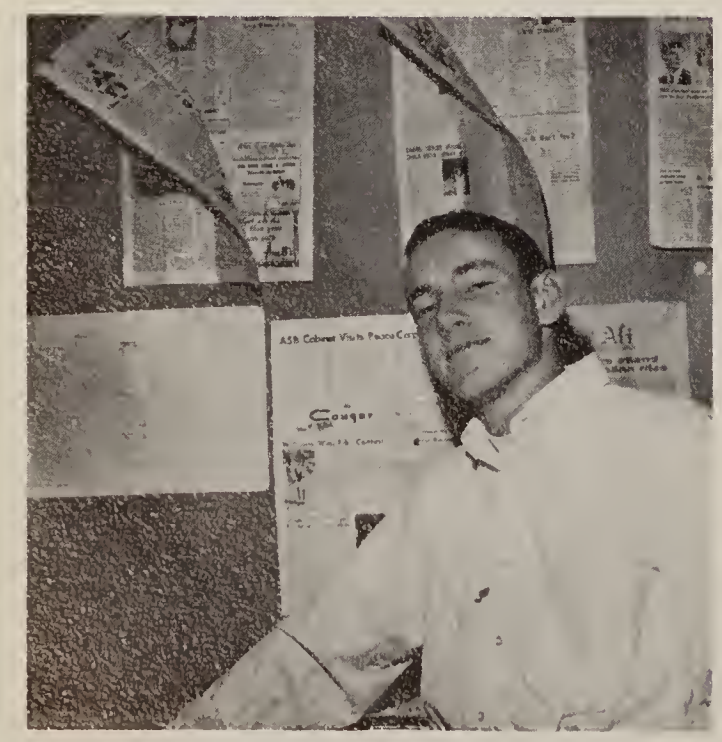

Dove Shelton - Sports Reporter

Ann Hogan - Editor

PAGE

Laura White - Press Bureau

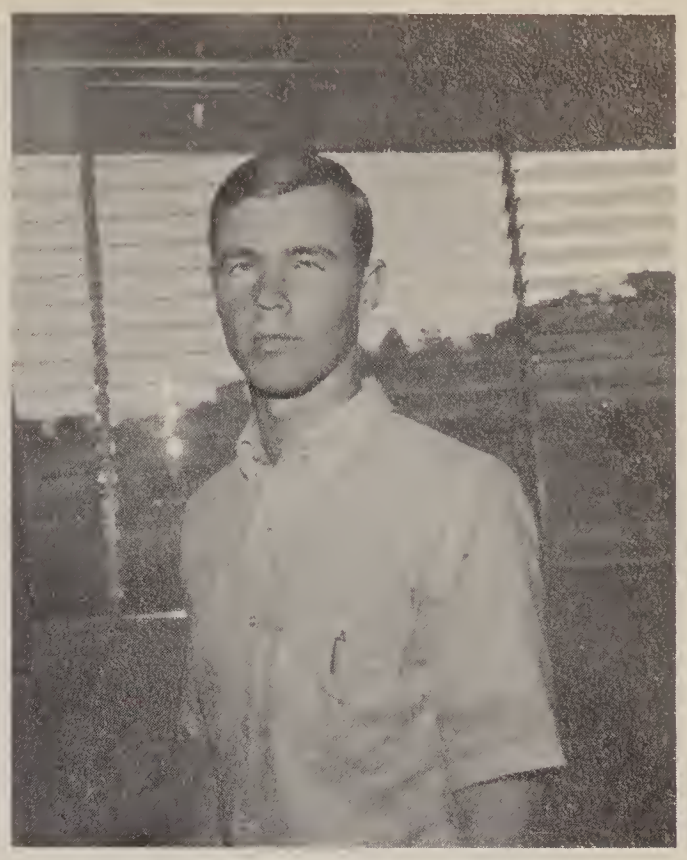

Mike Lasley - Sports Reporter

Page Staff

Dennis Williams - Sales Representative

Scott McGaugh - Sports Editor

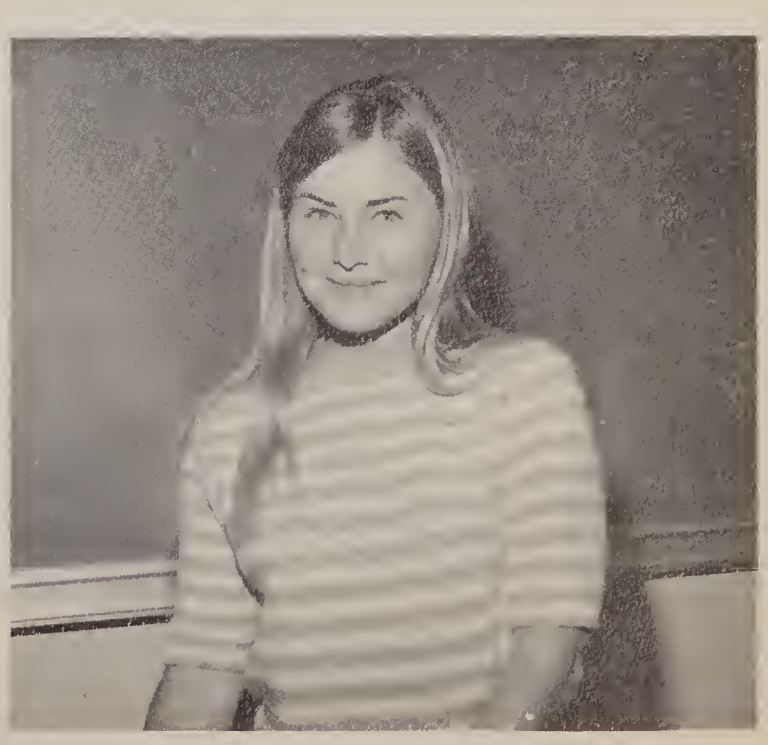

Debbie Persky - Managing Editor

SPEECH TEAM

SPEECH TEAM, left to right: Bill Maltz, Kile Fach, Ann Hogan, Steve Misch, Earniestine, Ray Bryant, Monica Fegan, Chris Barr, Kathy Eulitt, John Sawyer, Kathy Phillips, George Vila, Dixie Cramer.

The first big tournament the Speech Team had this year was at Sweetwater H.S. It was for novices only and emphasis was placed on Debate, Extemporaneous (an original speech on an assigned subject written and memorized in 45 minutes), and Impromptu. Another tournament was held at San Diego State College, and the largest novice (beginner) tournament at Palomar College earlier this year.

Debate and Extemporaneous are the most difficult speech events and they require a great deal of time in preparation. This year's debate topic concerned a resolution proposed to Congress for more effective crime fighting. Sources for this material ranged anywhere from magazines to interviews with lawyers. Extemporaneous, Oratorical Analysis, and Oratorical Interpretation events also required a great deal of memorization.

Membership in the National Forensic (Speech) League is achieved by accumulated points, which are earned according to the number of contests entered and the places taken in each. Fourth degree in N.F.L. is the highest honor possible. One member, Chris Barr, achieved it this year. He is the second person to do so in Monte Vista's history. Ann Hogan is a third degree member.

LIBRARY CLUB

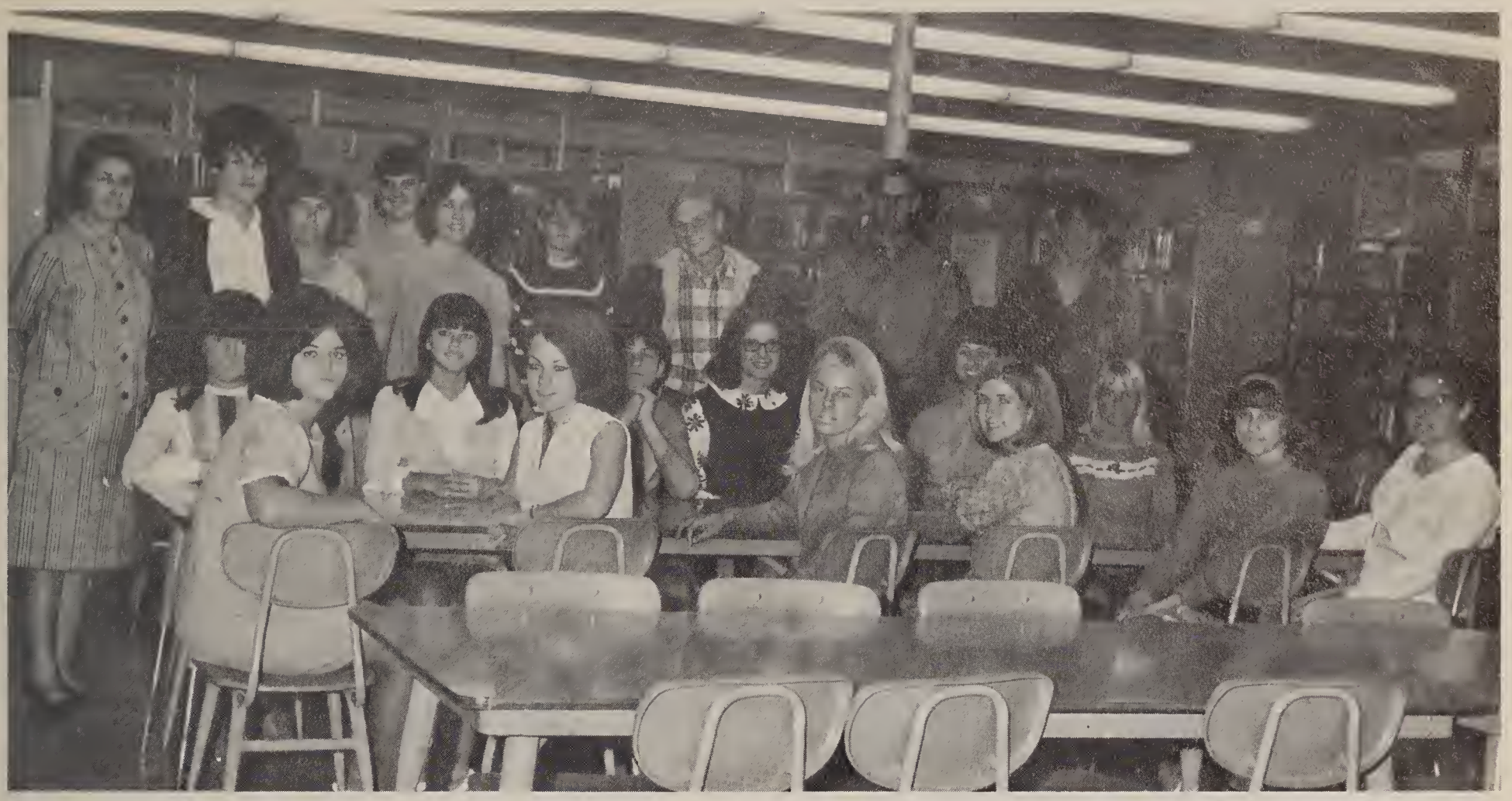

The Librarian, Mrs. Woods, heads the Library Club whose officers are Pres., James Glover, V. Pres., Catherine Headke, Sec., Priscilla Williams, and Treas., Douglas Owens.

DRAMA CLUB

Mr. Dale, the Drama Director passes out an assignment to his willing students.

The Drama Class is pondering the question of what to do next.

CLASSES

CLASS OF 1969

RICHARD HAMMETT
PRESIDENT

GLENN PHAM
VICE PRESIDENT

SANDY MAYBERRY
SECRETARY

DEBBIE HUYSER
TREASURER

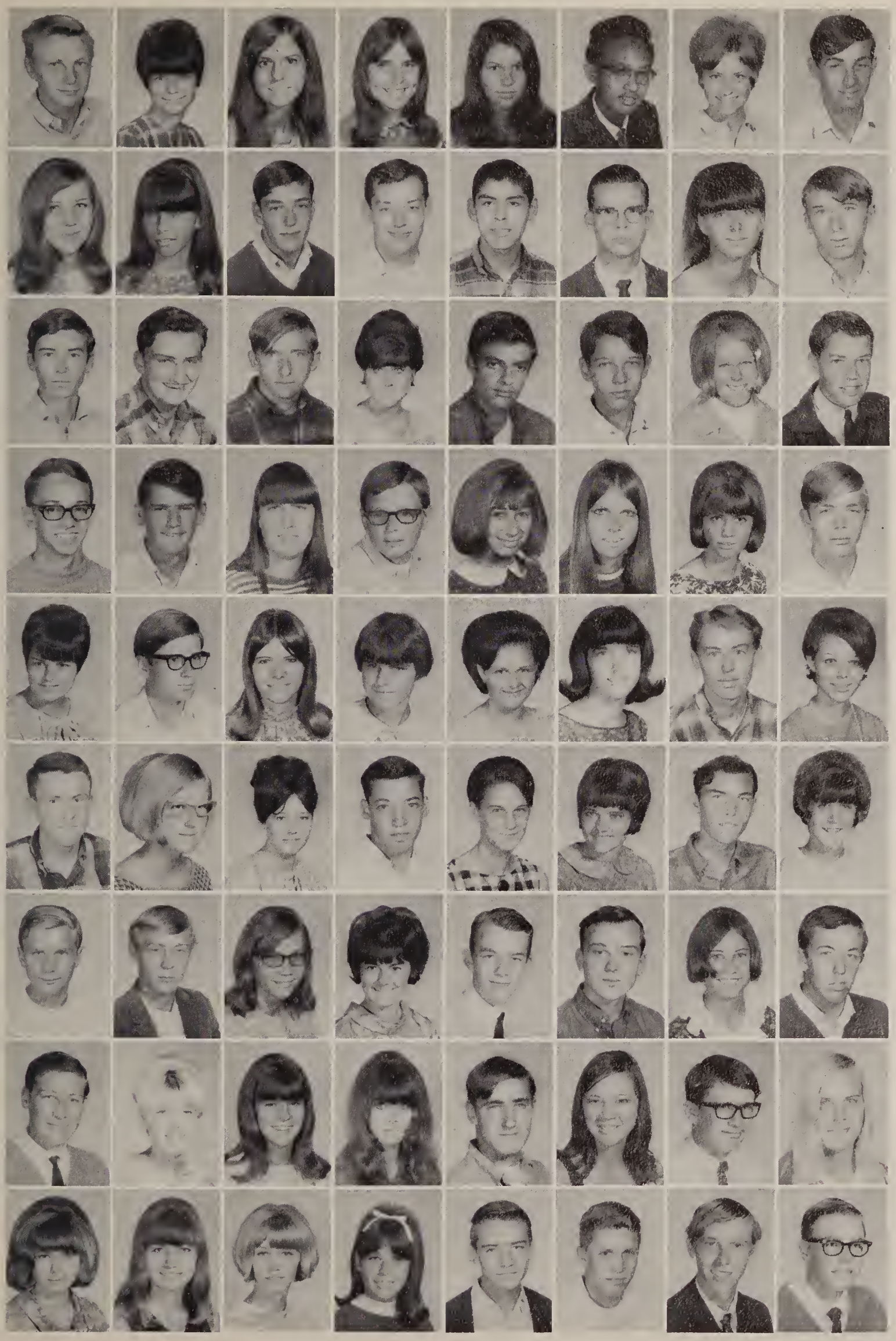

Abbott, Curtis
Adams, Bannie
Adoms, Marilyn
Adoms, Sharan
Ambrose, Rayce
Amena, Revelinia
Anderson, Diane
Anderson, Leray

Anderson, Nova
Armstrong, Barbee
Armstrang, Sandy
Arp, James
Arraya, Ernie
Baecht, Larry
Boer, Lisa
Boer, Marty

Baker, Mark
Baker, Paul
Baker, Russell
Balogh, Jo
Bareno, Eli
Barnes, Bruce
Barnes, Lynne
Barney, Pat

Barr, Chris
Basshom, Richard
Beare, Debaroh
Belond, Larry
Belt, Debbie
Bennetto, Rabin
Bergschneider, Linda
Bettell, Jim

Biedel, Cindy
Blonchord, Larry
Boos, Lynn
Bodie, Teklo
Bohrer, Martha
Bonner, Gladys
Baston, Richard
Boyle, Suzie

Brodley, Steve
Bradshaw, Jill
Branstedt, Anita
Brewer, Ran
Brack, Janice
Brothers, Brooke
Brown, Dan
Bruce, Dione

Bryant, Gary
Brydges, Poul
Buck, Luro
Budvorson, Darla
Bunch, Karl
Bussing, Dove
Caldwell, Cannie
Callahan, Tom

Compbell, Wolter
Carlssan, Nancy
Casey, Karen
Chodwick, Jill
Chipley, Robert
Christionson, Glenno
Cloncy, Frank
Cloncy, Potricia

Clegg, Vero
Cobb, Jeon
Cale, Linda
Cole, Roberta
Cole, Tom
Colomba, Paul
Colquhoun, James
Comfort, Wayne

Campere, Robert
Cannars, Patty
Canrey, Melinda
Cawhick, Margaret
Cramer, Dixie
Cross, Caryn
Crowder, Vicki
Dale, Marjorie

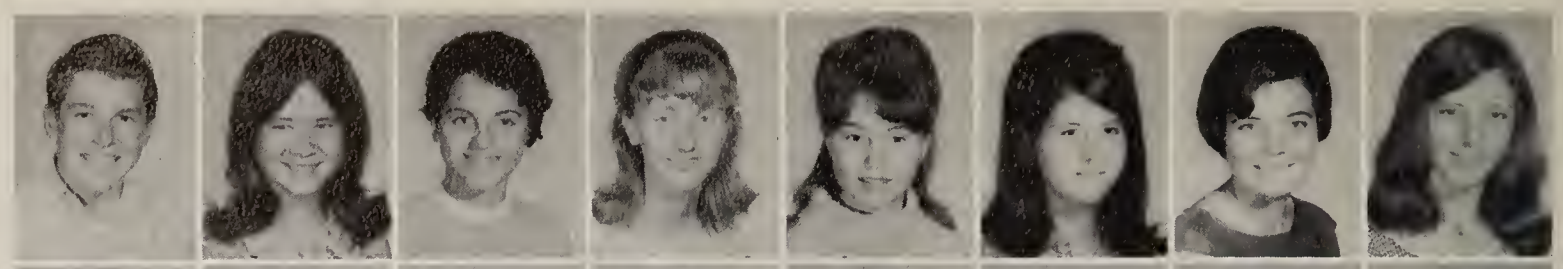

Daley, Dan
Davis, Eileen
Davis, Mike
Davis, Steve
Dedrick, Susie
De Ment, Marilyn
Desarmeaux, Rase
Dablada, Debi

Daran, Dan
Dayle, Jayce
Duttan, Danald
Dyer, Jeff
Eckhart, Danna
Elliat, Jahn
Essery, Linda
Eulitt, Kathy

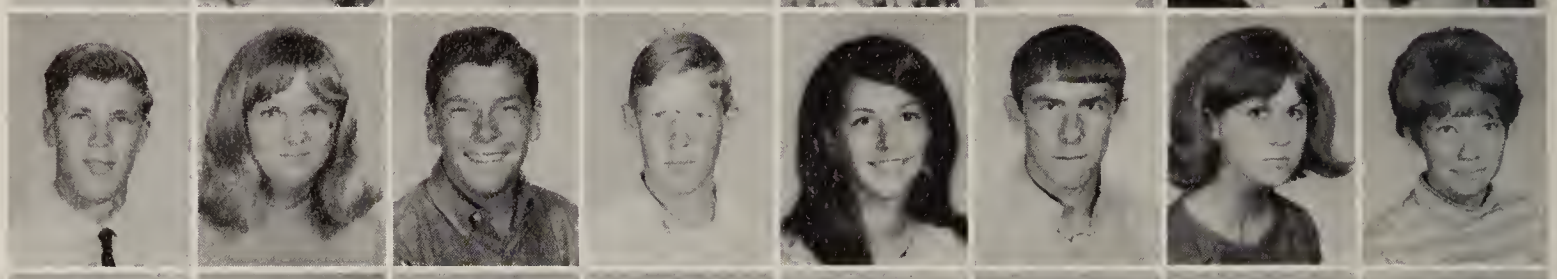

Ewert, David
Fairbanks, David
Fares, Helen
Farnswarth, Janette
Ferris, Jae
Finnerty, Kathy
Fitzgerald, Sharan
Fleury, Ted

Faley, Pat
Fandaw, Kathy
Fard, Candy
Frank, Laura
Frankel, Pam
Franklin, Barbara
French, Martha
Gaddis, Pat

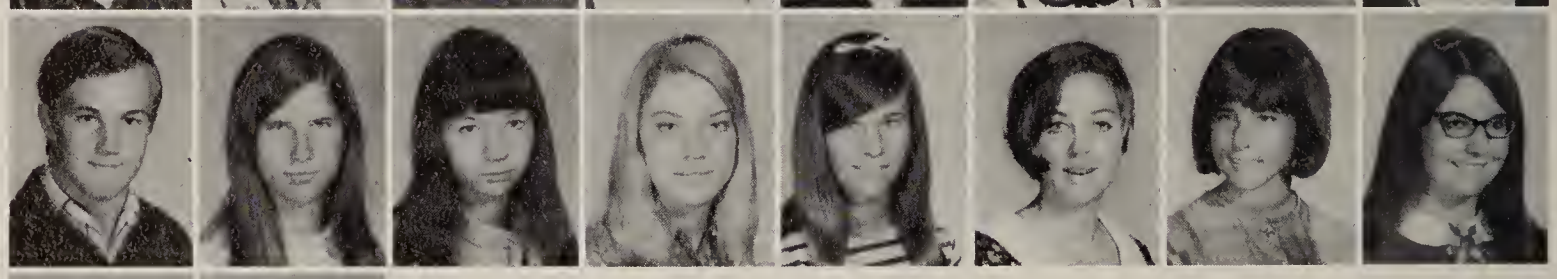

Gagasian, Jan
Gale, MyrlAnn

Garcia, Linda
Gary, Clyde

Gebert, Cathy
Gentilini, Rhonda

Gilbert, Gary
Gillean, Steve

Junior Dennis Weikel pretends to concentrate intelligently on some ameba in Mr. Bass' Bust-up Biology class. Who is he trying to fool? !!

Art Dederick, Rose Desormeaux, and Sue Dedrick labor over the grueling three-day SCAT Step Test affair which was mandatory for all Juniors.

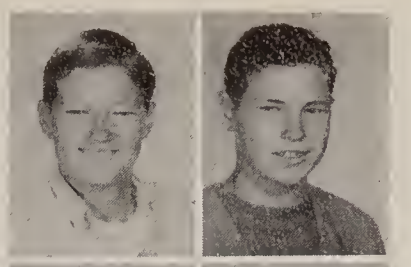

Gipsan, Walter
Gadwin, Mark

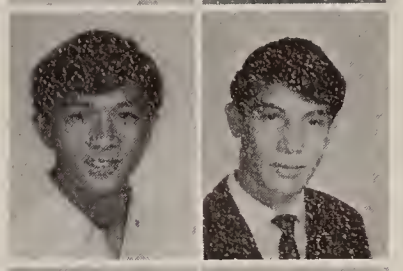

Galeta, Jahn
Gaassens, Pete

Gracia, Debbie
Grant, Wayne

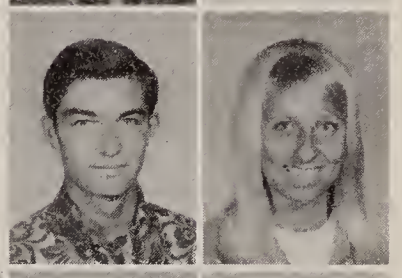

Graves, Cannie
Grellson, Lari

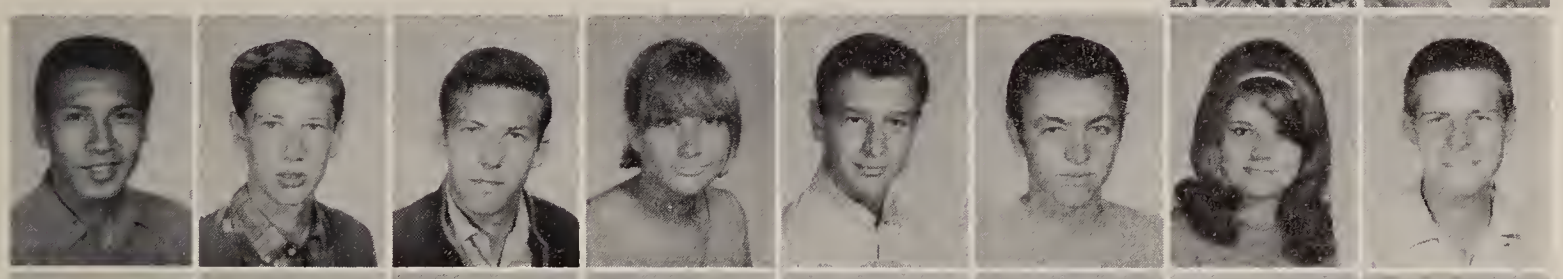

Grepa, Paul
Grimm, Charlie
Grass, George
Gurns, Geraldine
Guth, Scatt
Gwyn, Bab
Hallfard, Bettie
Hamecher, Jahn

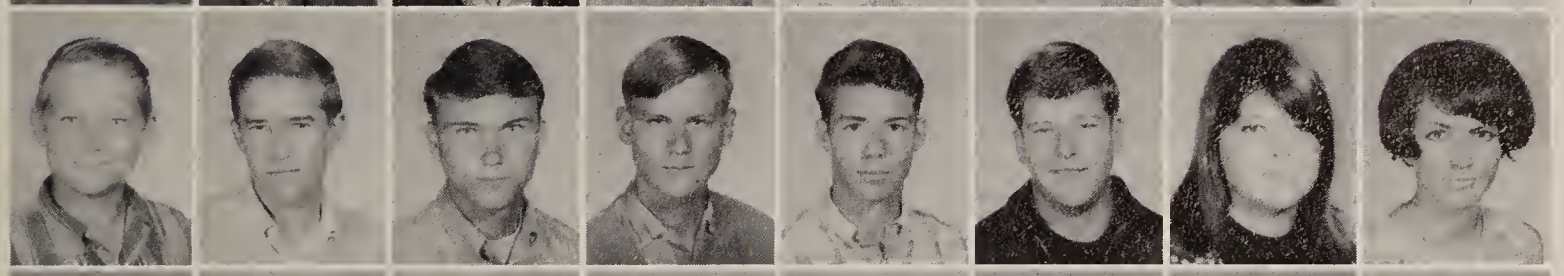

Hamiltan, Bruce
Hamiltan, Ran
Hammett, Richard
Hamrick, Stephen
Hanna, David
Hansen, Alan
Harris, Cathi
Hattax, Judy

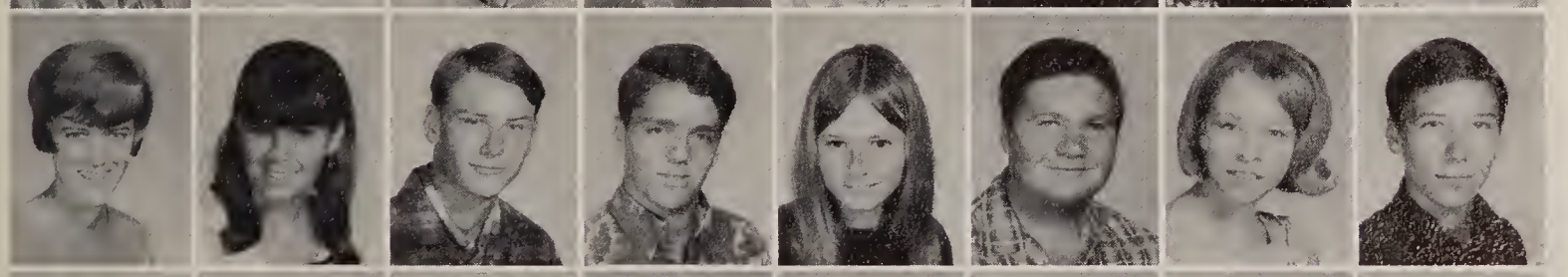

Hawks, Julie
Hay, Jack
Hayden, Ed
Heitzman, Rager
Hemmingsan, Kippy
Hensan, Everett
Hesche, Shirley
Hewett, Dennis

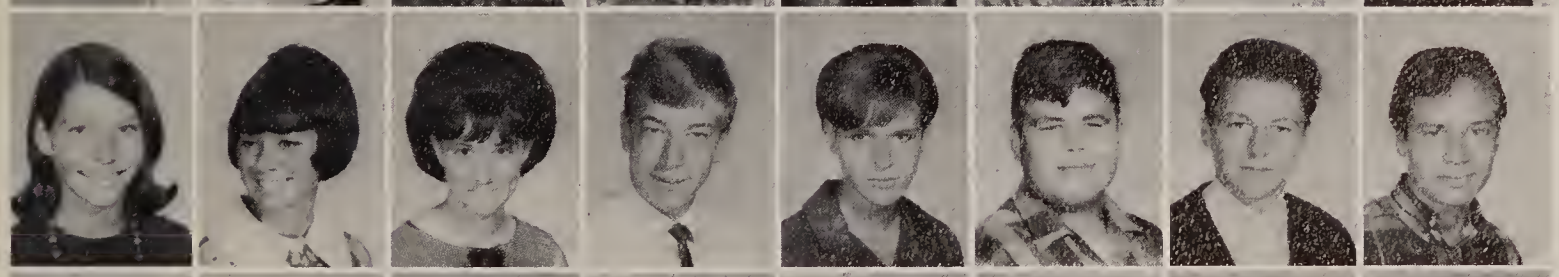

Hicks, Darlene
Hillier, Jady
Hinck, Kathy
Hindley, George
Hindman, Jane
Hacevar, Terry
Hadges, Robert
Hafle, Jim

Hagan, Richard
Halbarn, Martha
Hallar, Sue
Huber, Linda
Huffman, Samuel
Hurt, Jahn
Hurtada, Rabert
Hutchinson, Vicki

Huyser, Debarah
Irwin, Marilyn
Jackson, Carol
Jackson, Chris
Jackson, Maurice
Jacobs, Van
Jacobson, Linda
James, Susan

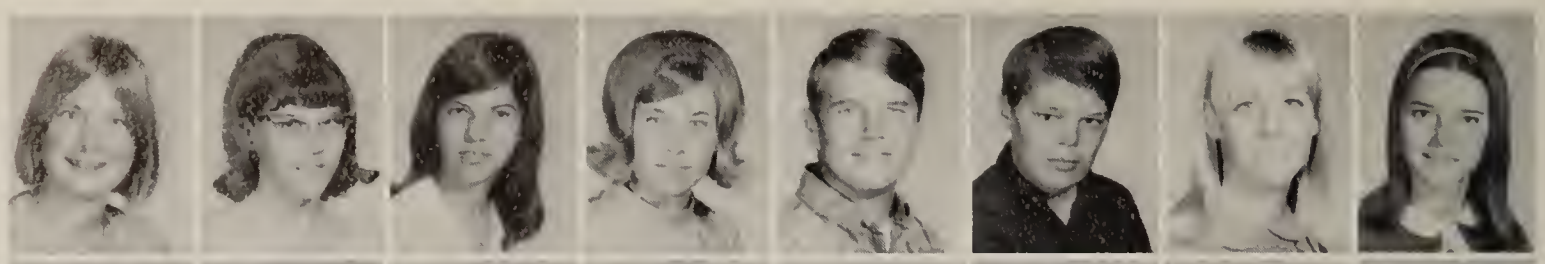

Jeffers, Mary
Jessup, Steve
Johnson, Chris
Johnson, Christy
Johnson, Lee
Johnson, Michael
Jones, Joe
Jones, Lola

Jones, Susan
Karr, Sharon
Kelley, Linda
Kelley, Patricia
Kelly, Gene
Kelsen, Dan
Kerr, Mary
Kerrigan, Nancy

Kest, Linda
Kida, Danny
King, Julie
Kingsbury, Nathan
Kinsella, Patrick
Klukas, Paul
Knapp, Vicky
Knecht, Karen

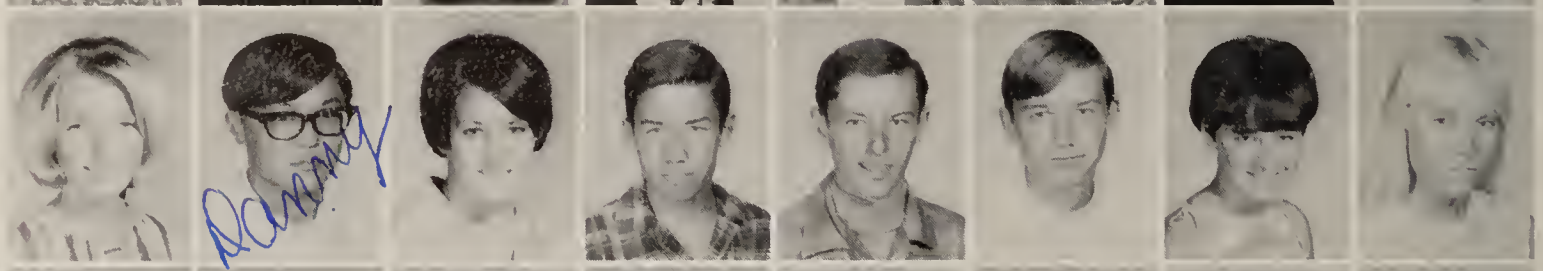

Knuedeler, Bill
Kope, Jackie
Kucala, Diane
Kucala, Danna
Kygar, Larry
Lamb, Marsha
Lambert, Alan
Lange, Wayne

Langohr, Ruth
Lautz, Chris
Lawrence, Frederick
LeBland, Patti
Lee, Betty
Lee, John
Little, Cindy
Laegel, Ray

Dan Ober, Sophomore, smiles pretty for some fair damsel across the way (somebody should warn her!) while fellow friends chat and eat. Dan seems unaware of one monarch nearby in distress. Has she lost her lunch?

Kathy Hinck, Cathy Owen, Annette Jones, Sylvia Sudekum, Sandy Padilla, Bab Strauss, and Lauri Grellson display variaus stages af studious and social dedication ta microscapic life in Mr. Bass' famous Bialagy class.

Lorah, Sonia
Loveberg, Lynn
Lowe, Gary
Lukavsky, Mark
Lusitana, Leonard
Lux, Bill
Lyer, Jerry
Lynn, Barry

Magaffin, Kenneth
Magra, Patti
Maltz, William
Manchester, Steve
Margerum, Cheryl
Marsh, Debbie
Martin, Jeff
Martindale, Sam

Mayberry, Sandy
McAdams, Chris
McCaleb, Sandi
McClure, Eugene
McKeel, Carol
McManaway, Bill
Mead, Mitchell
Mears, Joe

Mendenhall, Russ
Miol, Vicki
Millard, Larry
Miller, Daug
Miller, Grant
Miller, Loren
Misch, Stephen
Mizisin, Andrew

Morero, Debbie
Morgan, Peter
Morris, Chrissie
Munden, Charles
Murphy, Pat
Narvaez, Vicky
Neiswanger, Tam
Nellums, Roxanne

Nelson, Douglas
Nelson, Susan
Newmark, Ken
Nickel, Phil
Nush, Mike
O'Gara, Patrick
Ober, James
Olson, Christine

Osterburg, Virginia
Overtan, Brian
Owen, Cathy
Padilla, Marsha
Palmer, Manuel
Papike, Sue
Parratt, Bannie
Parratt, Mary

Paysena, Leon
Pennick, Lisa
Pettijahn, Niki
Pham, Glenn
Phillips, Kathleen
Phillips, Linda
Phillips, Randy
Pierce, Michael

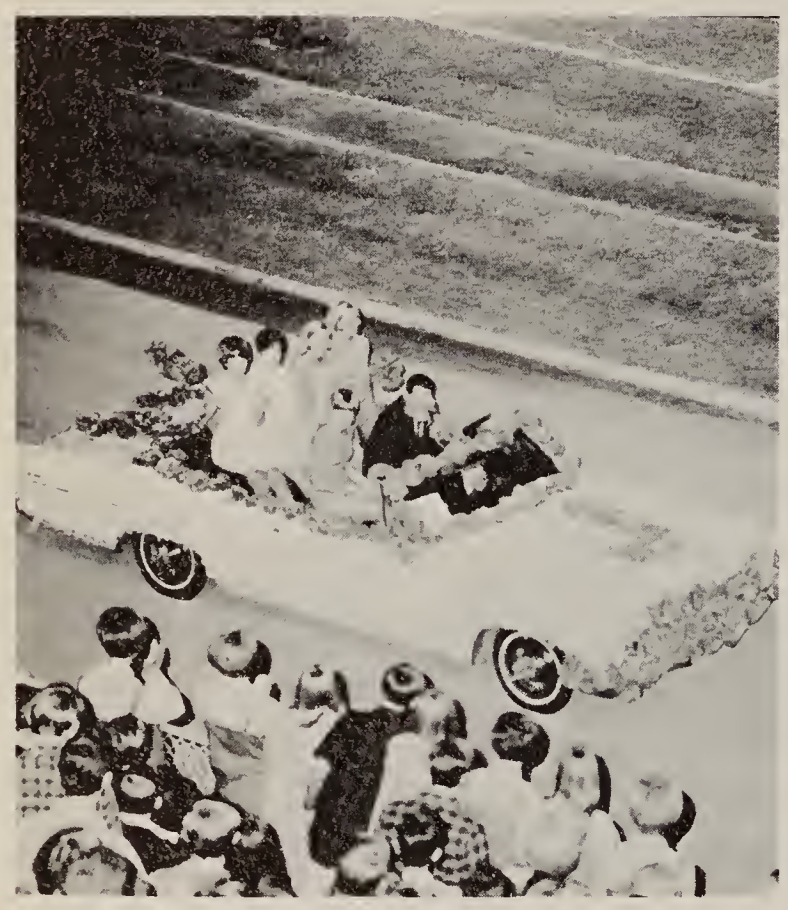

The gaily decorated Junior class float entry won first prize in the Homecoming parade. The "J" also represents Jana Sigers.

This comical portrait of Irving de Leonardo made entirely out of yarn shows great skill. Leo's laugh hides his ferocity.

Pike, Lee Ann
Pitts, Rager
Palk, Marianne
Parcupile, Denise
Patter, Jan
Pawers, Debby
Prall, Marilyn
Pullman, Bab

Ramirez, Juan
Reeder, Caral
Reid, Pat
Reinhart, Jacque
Reinhart, Jere
Reis, Anne
Raberts, Jennifer
Rabinsan, Lauri

Rawin, Bill
Rukstelis, Pam
Russ, Cheryl
Saffard, Rebecca
Sammann, Dave
Saner, Carol
Santos, Ray
Sapienza, Jae

Sarkela, Jan
Sawyers, Tam
Schaaf, Michael
Schaas, Susie
Schacht, Richard
Schafer, Ron
Scheerer, Dan
Schell, Leeanne

Dashing Junior class president Rich Hammett leads the class council meeting held every Wednesday morning.

Fellow Juniors focus rapt attention on Debbie Huyser at a class council meeting. What could she be saying? !!

Schiefer, Chris
Schlei, Mike
Schmid, Bill
Schrank, Cannie
Scudder, Bradford
Seborawski, Daug
Sehorn, Rabert
Serr, Richard

Sheldan, Paul
Sheltan, Craig
Shepard, Sue
Sheppard Debbie
Sigars, Jana
Sims, Thamas
Skellie, Myra
Skimmer, Rabin

Sloone, Pat
Smith, Brian
Smith, Cindy
Smith, Danny
Smith, Deborah
Smith, Deborah
Smith, Leroy
Smith, Tina

Snyder, Clare
Snyder, James
Sommers, Roger
Sorensen, Tino
Spohr, Adrienne
Spinali, Pete
Stohl, Denny
Steeger, Brion

Stevenson, Cheryl
Stillwagen, Calin
Stoddard, Brent
Strauss, Bob
Stricker, Mike
Summerfruit, Sandy
Swenson, Carol
Toncil, John

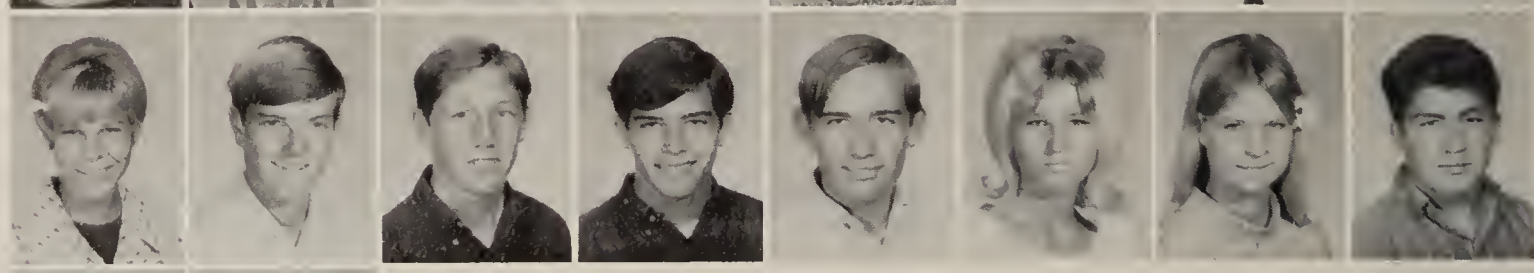

Tank, Jonice
Taylor, Linda

Tenney, Steve
Thatcher, Cheryl

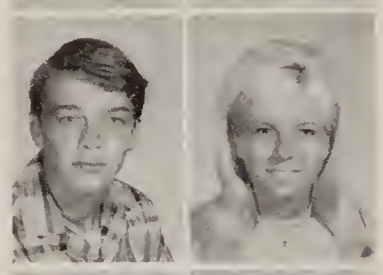

Thomas, Evon
Thorpe, Dan

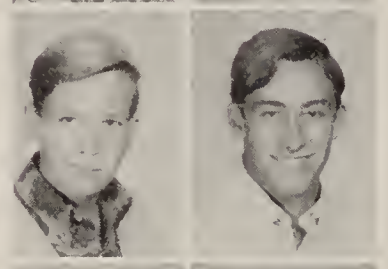

Tidwell, Chari
Tipsword, Ginger

Toy, Robert
Trottier, Annetta

Trottier, Brad
Turner, Nell

Junior Barry Lynn fashions a graceful tobogan in Wood Shop. We bet he was in demand for more products the day it snowed at Monte Vista!

Suave senior Kim Breedlove poses as a candycane tree to symbolize Junior candycane sales in an original fence-top composition.

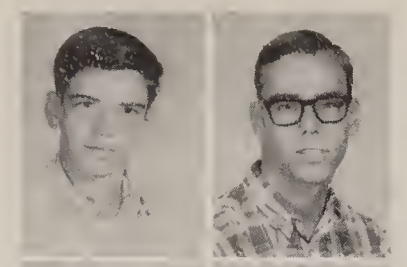

Unger, Tam
Unsicker, Jeff

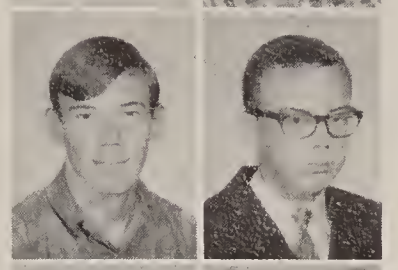

Upsan, Jim
Uptan, Larry

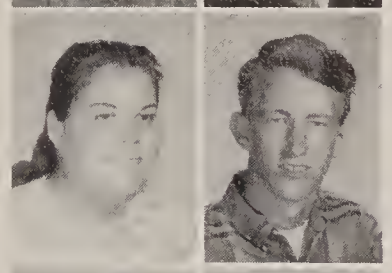

Uri, Gladys
Van Liew, Duane

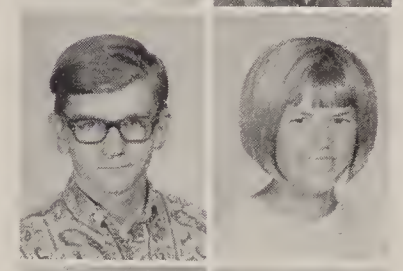

Van Twist, Bill
Vik, Bannie

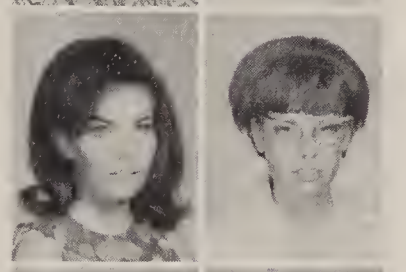

Valkav, Kathy
Walker, Nannette

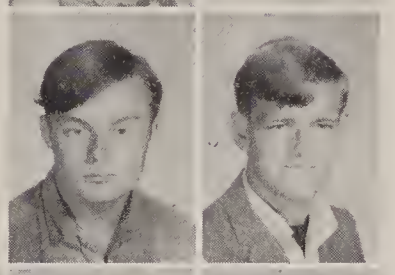

Walker, Tam
Wallace, Cleveland

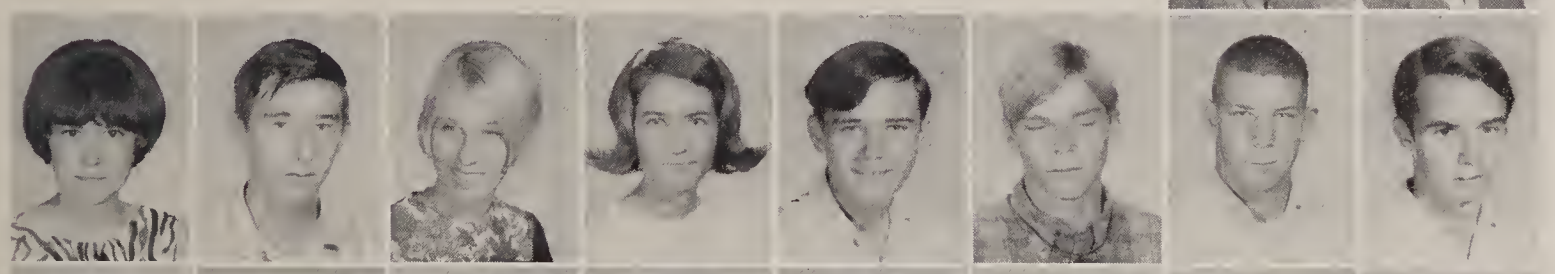

Wallace, Sharan
Wallin, Gary
Ward, Cynthia
Warner, Annette
Waters, Ran
Webb, Dan
Weikel, Dennis
Welsh, Vince

Welty, Jack
West, Marty
Whitaker, Liz
Whitlack, Mike
Wiggletan, Terry
Wilkerson, Thamas
Williams, Dennis
Williams, Jani

Williams, Priscilla
Williams, Tracy
Wilson, Neil
Wilson, Sheri
Winebrenner, Jahn
Winkler, Paul
Winters, Chilly
Waempner, Martha

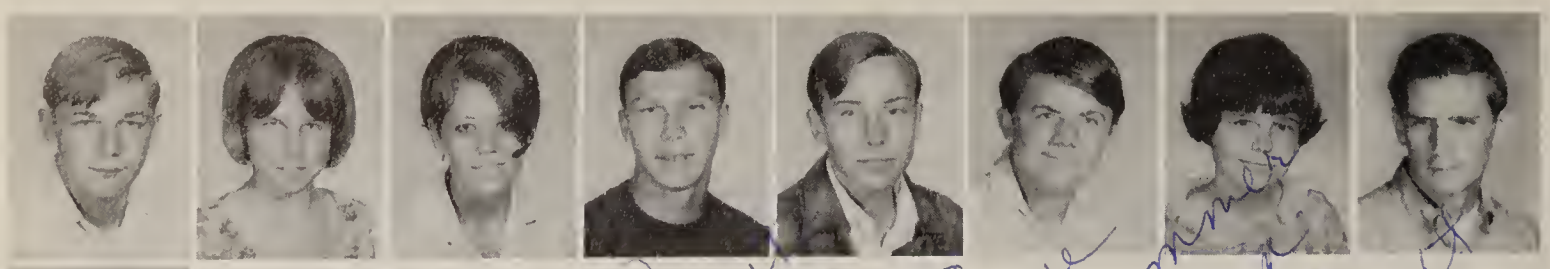

Womack, Doug
Woodword, Candy
Woodworth, Cheryl
Worden, Bill
Wosnak, Walter
Wright, Larry
Yeoman, Bonnie
Yerly, Don

Zotorain, Griseldo

Beg, I don't know you very well but I do know that you're a really nice guy. Dave summer and maybe we can get to know each other better next year. Love Yo Mary

Sophomores Mary Signorelli and Chris Milton are caught in the act of doing something apparently amusing during lunch. "Oh ho!" says Mary. All we know is that if Chris doesn't watch it she soon won't have a tongue!

CLASS OF 1970

SUSAN SMITH
TREASURER

SANDY WILLIS
SECRETARY

SANDRA PADILLA
PRESIDENT

JIMMY PHAM
VICE PRESIDENT

Alond, Kent
Alexonder, Craig
Alvarado, Eddie
Ames, Volarie
Anderson, Susan
Anderson, Woyne
Archer, Jann
Arehart, Bruce

Arroyo, Gilbert
Asbury, Signo
Auten, Dan
Avokian, Melanie
Avgerenos, George
Avgernos, Harry
Barlow, Pamela
Bailey, Karen

Barnes, Jay
Bornett, Corrie
Bass, Sue
Bassham, Gary
Bauer, Larry
Beare, Pam
Becker, Dove
Beckett, Foith

Behnke, Dove
Belonder, William
Belden, Linda
Belt, Bill
Benefield, Calvin
Bentan, Debby
Bergschneider, Helen
Bernardini, Gory

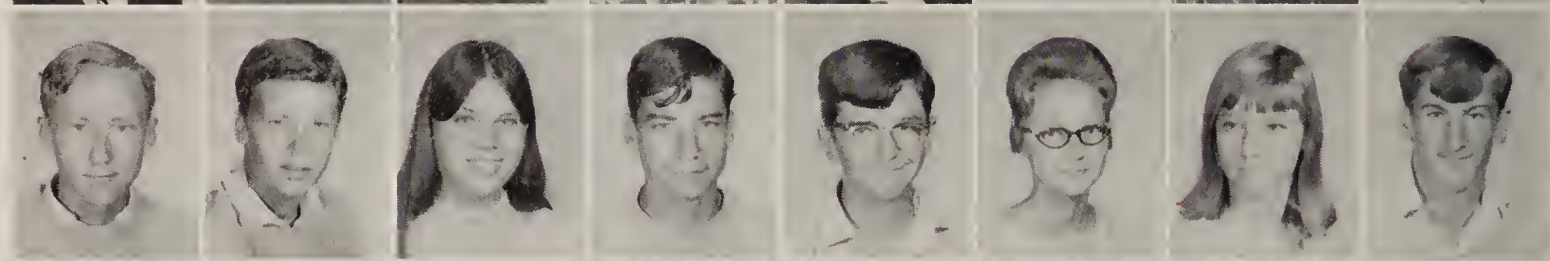

Bettell, Jill
Bibee, Dale
Billings, Pomela
Binder, Steve
Bingham, Kenneth
Bishop, John
Blocker, Fred
Boettiger, Sherwin

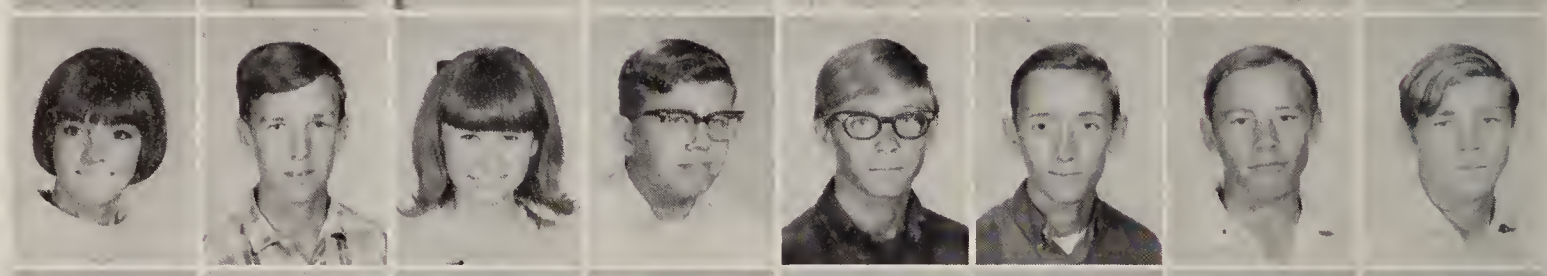

Boettiger, Shirley
Bole, Lenny
Bolte, Becky
Boone, Ken
Bower, Jesse
Boyd, Lovie
Boyle, Marla
Brakensiek, Judy

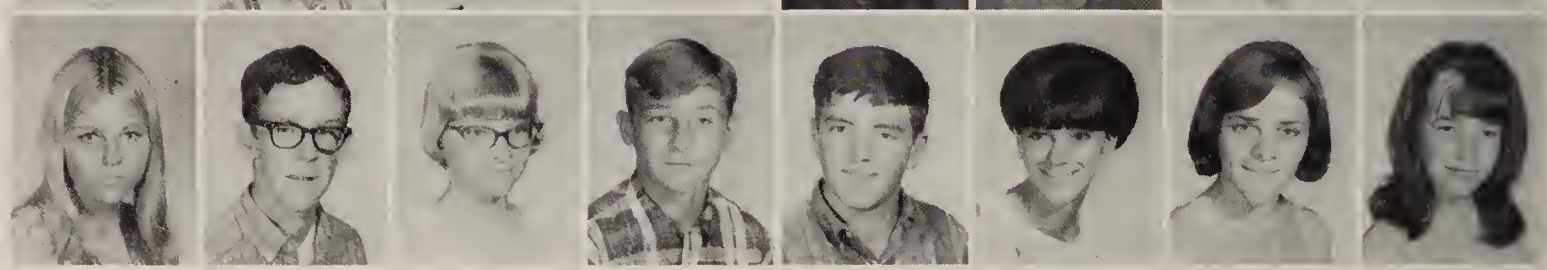

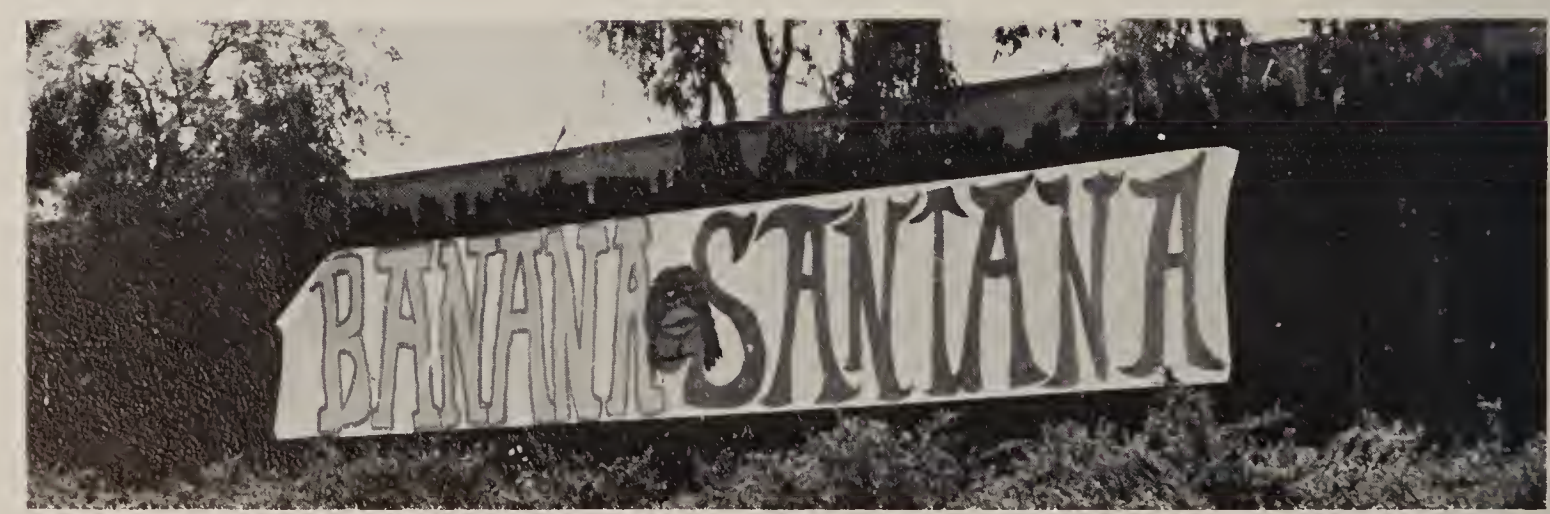

One of Lani Minella's fabulous football pep posters brought forth a few chuckles from downhearted manarchs trudging past it an their way to gym and almost provided us with enough vigor to "Banana Santana." We tied them 13-13.

Neat Shot, Dayna

Mr. Cordry snatches a restful respite during the hectic routine of a Sophomore class council meeting, apparently innocent to the smiling antics of one monarch. Diane Vandehey flashes an amused "Oh, now you did it!!" look at the photographer.

Bratcher, Rager
Breedlave, Lorry
Bristal, Jimmy
Braaks, Larrie
Brawn, Cathy
Brawn, Lynn
Brawn, Richord
Buczynski, Donald

Bunch, Gary
Burch, John
Burger, Cheryl
Burnham, Cynthia
Burns, Becky
Butler, Linda
Calfee, Linda
Callahan, Nanette

Compbell, Suson
Compoli, Vincent
Carcice, Ralph
Corey, David
Carter, Dick
Corter, Kenneth
Corter, Lindo
Cawthan, Thamas

Chopmon, Jaonne
Chapmon, Ron
Christensen, Becky
Clark, Caral
Clark, Cheryl
Clark, Nelson
Clemesha, Rabbie
Colonell, Debra

Coltan, Marlene
Coltan, Pam
Combs, Michael
Conklin, Dan
Cooley, Susan
Cooper, Janice
Caaper, Tani
Cortez, Olivia

Cote, Jeff
Cotton, Dan
Cottan, Julie
Cowan, Rosemary
Cripe, Marcio
Craw, John
Culp, John
Damon, Chuck

Davies, Charles
Davis, Jahn
Davis, Judy
Deal, Eddie
De Frate, Geraldine
De Kleine, Kathy
De Long, Perry
Der Manuel, Cynthia

Desormeaux, Pete
Dewtan, Fay
Dickerson, Brock
Diehl, Linda
Dieter, Rayal
Dockery, Karen
Dameratzki, Linda
Danner, Linda

Danovan, Barbara
Daran, Jahn
Duncan, Danny
Duncan, Lois
Dunnill, Gardan
Echeverria, Maria
Edwards, Debbie
Elcambe, Jackie

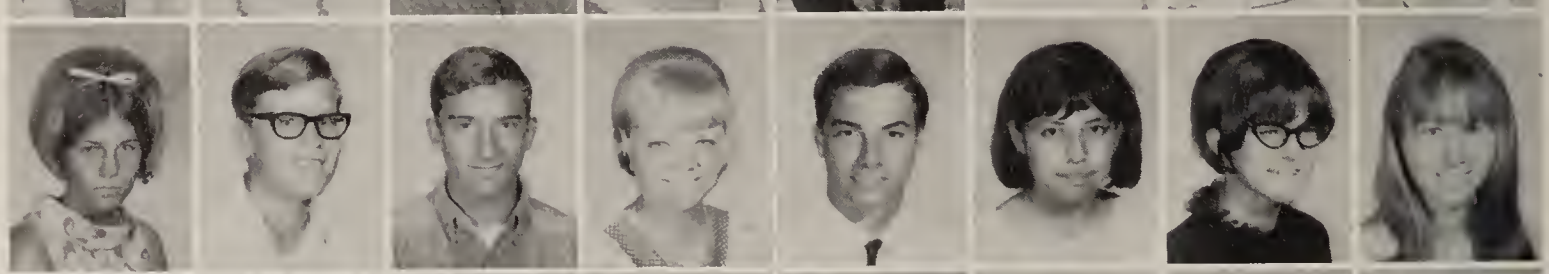

Elliatt, Judy
Ellis, Dave
England, Gwen
Enns, Jan
Etchings, Stephen
Enriquez, Rudy
Evans, Valerie
Fach, Kyle

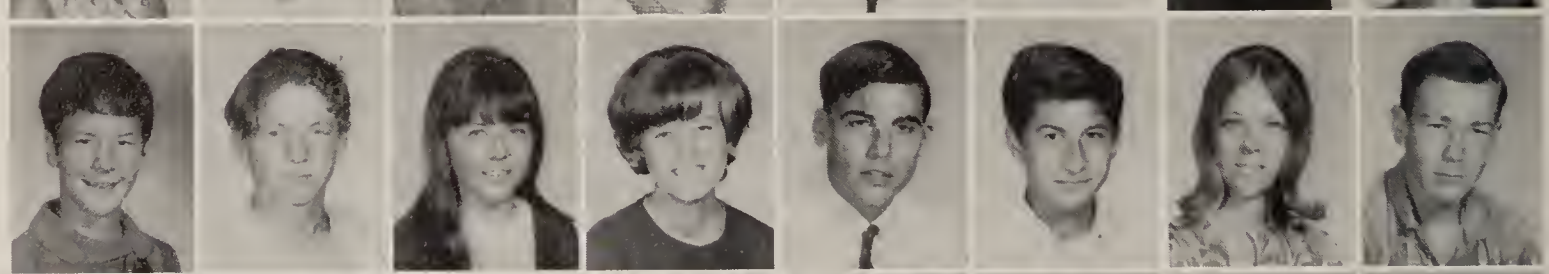

Farley, Dennis
Fay, Virginia
Fegan, Monica
Fisher, Theresa
Fitzpatrick, Paula
Fleming, Hally
Fleury, Bea
Faster, Russell

Franklin, Peggy
Fritz, Karen

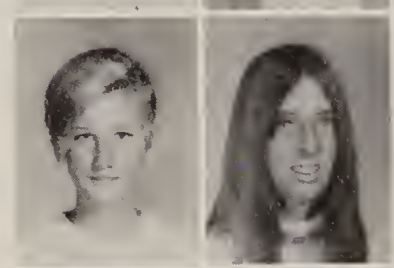

Fuller, Rabert
Gabaldan, Ranald

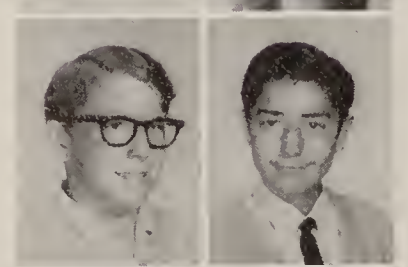

Gallup, Richard
Ganey, Anna

Garcia, Dara
Gardner, MarNae

Spirited sophomore girls with their chant of "LXX!" pull their entry into the Homecoming parade.

Jimmy Pham and Chris Melton smile brightly at some discussion going on in a sophomore class council meeting.

Garrard, Gary
Garraw, Jaan

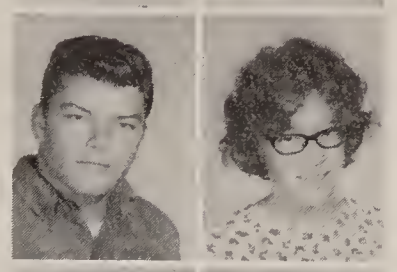

Gaskins, Richard
Geiberger, Anne

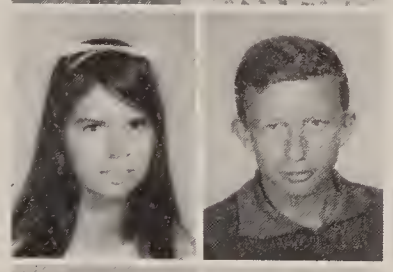

Giacialli, Patricia
Gilbert, Terry

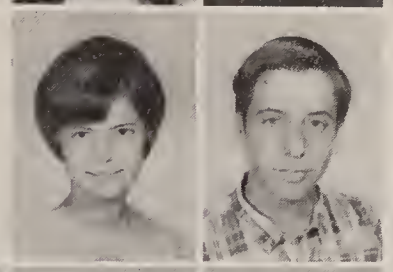

Gaertz, Nancy
Gattwig, Mark

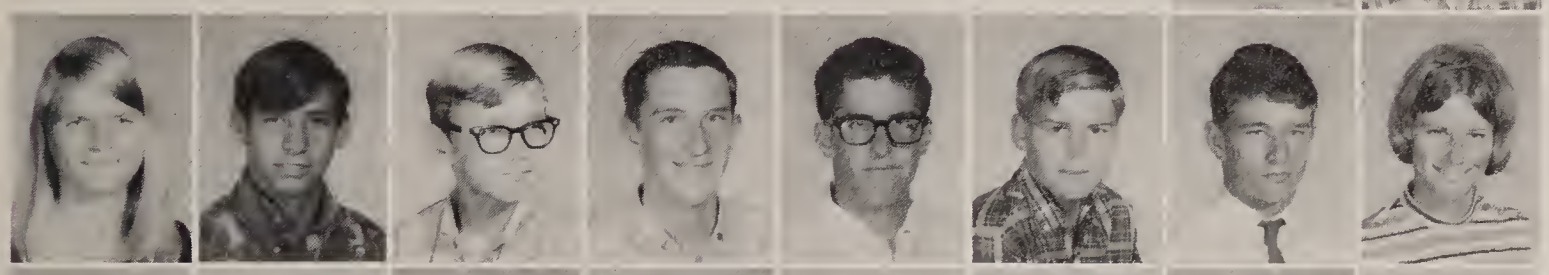

Gauld, Randy
Gracia, Henry
Graham, Bill
Graham, Stanley
Grant, Cliffard
Grauberger, Kenneth
Gray, Ted
Greenlee, M'Liss

Griffith, Ja
Gripp, Jim
Grannel, Kathie
Groams, Glaria
Grass, Dave
Guarina, Tany
Gunn, Cindy
Hallmark, James

Ham, Jerry
Hamlaw, Holly
Handley, Loree
Hanekamp, Harry
Hanekamp, Hennie
Hann, Russell
Hanna, Mark
Hanna, Phil

Hardebeck, Patty
Hardy, Peri
Harper, Debbie
Harper, Jacquelynne
Harris, Sue
Hastings, Kenneth
Hayes, Janet
Heien, Danny

Hein, Jayce
Hendon, Dennis
Hensley, Mike
Hermosilla, Janet
Hermosillo, Yalanda
Herr, Randi
Herrick, Tami
Hicks, Harry

Hillman, Mary
Hines, Ken
Hodgens, Phil
Hodges, Mark
Haevers, Willem
Hahn, Michele
Halcamb, Sharan
Holamon, Marilyn

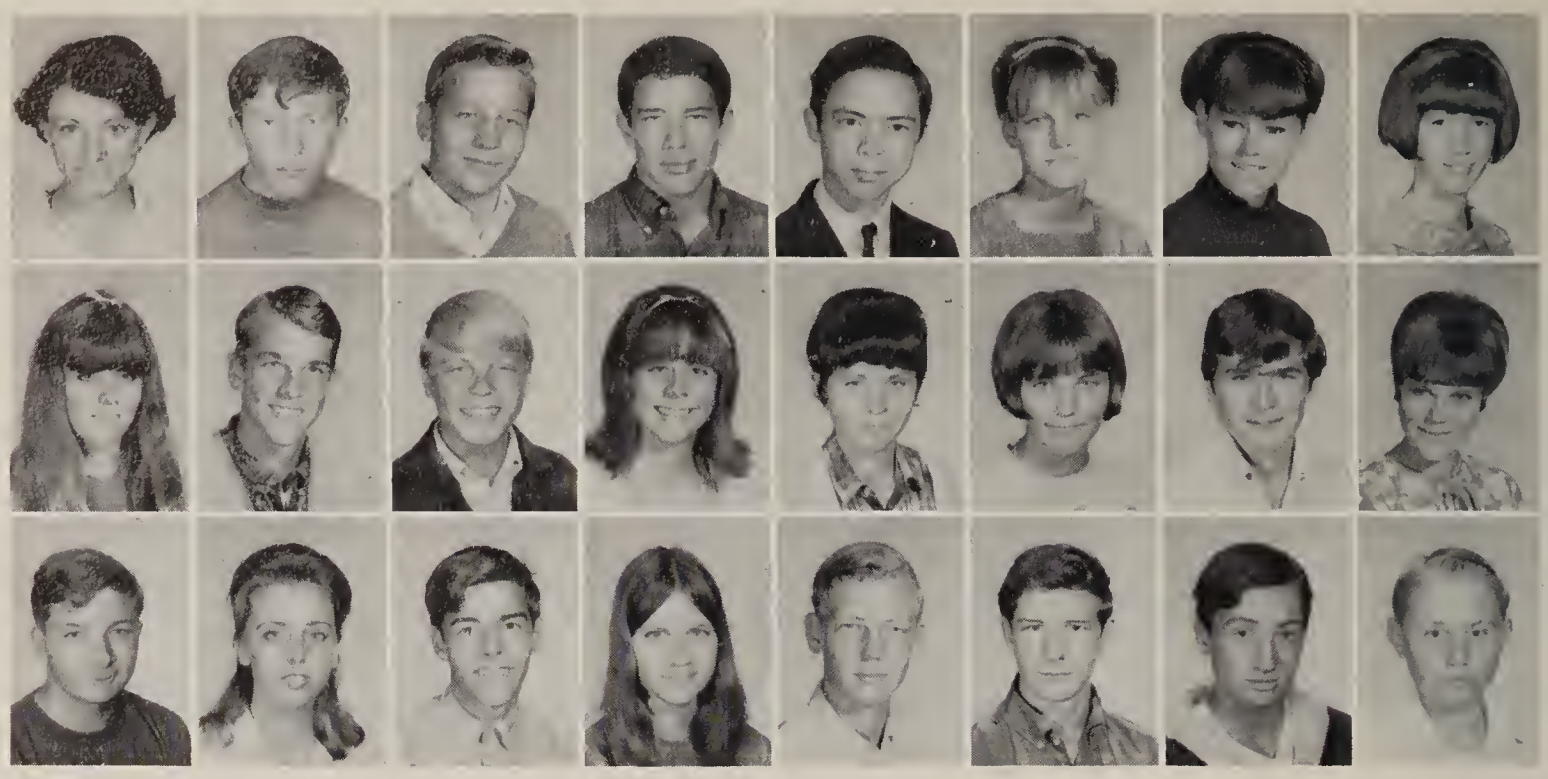

Honey, Marsha
Howry, Craig
Hume, Eddie
Hunt, Lindo
Hyatt, Shelley
Jackson, Carolyn
Jockson, Wayne
Jacoway, Karol

Jarrott, Terry
Jeffers, Mary
Jenkins, Seth
Jennings, Dianne
Johnson, Jeff
Jahnsan, Mike
Jahnsan, Robert
Jahnson, Vern

Everyone seems to be reading in reading lab but sophomores Mark Hodgens and Bob White who glare intently at us. Oh the hostility of the underclassmen!! Or do we detect sly, knowing smiles under those unyielding stares?

Jones, Annette
Jones, Kathy
Jones, Melinda
Jones, Tam
Joy, Kothy
Judd, Terry
Julihn, Brad
Kada, Carolyn

Karr, Debe
Kositz, Richard
Kellenberger, Dan
Kelso, Orrin
Kent, Danald
Killian, Glen
Kimball, Marsi
King, Kathy

Kirner, Koren
Klement, Klous
Klungnes, Kris
Knopp, Tom
Krall, Mike
Krattli, Jim
Krattli, John
Lagerstrom, Linda

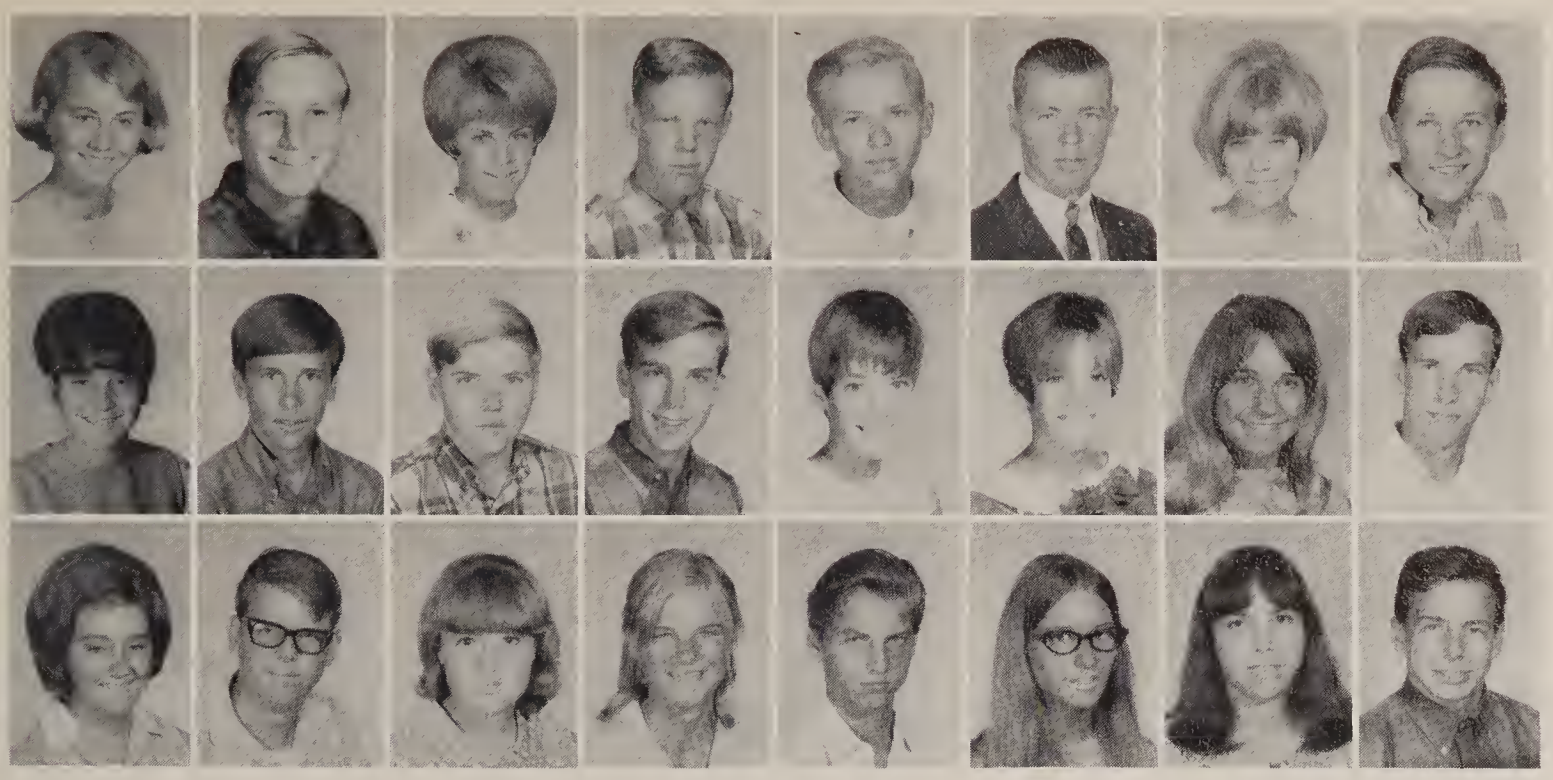

Landhalm, Robin
Langman, Jay
Larabee, Patty
Larsan, Dan
Larsan, Tim
Lasley, Mike
Lee, Christie
Leigh, Peter

Leinen, Debbie
LeLaurin, Victar
Leque, Tim
Lewis, Bruce
Lindlan, Kathy
Lindlan, Kristine
Lively, Jayce
Loap, Paul

Lane, Betsy
Lowe, Frank
Lawe, Linda
Lukavsky, Linda
Macy, Glenn
Malaney, Ann
Maltz, Elizabeth
Mann, Geoffrey

Here Monarchs enroll in their favorite pastimes of eating and socializing. Mr. Clauder, left, seems to have joined the ranks of students to practice lifting weights! Isn't there a place for everything?

Margulis, Allison
Marinella, Dennis
Martin, Bab
Martina, Albert
Matheny, Bill
Maxwell, Scatt
Mays, Steven
McClenny, Jerry

McClure, Maureen
McCurdy, Blane
McGaugh, Scatt
McGhie, Tim
McNerney, Mary
Meckel, Nathan
Meredith, Laurie
Merritt, Peggy

Meyer, Julie
Miles, Gayle
Millard, Betty
Miller, Dan
Miller, Douglas
Miller, Mark
Milligan, Marga
Mills, Max

Milton, Chris
Mitschke, Lynne
Molinoski, Jaseph
Mora, John
Morell, Rabert
Morero, Lena
Morris, Lisa
Morris, Mike

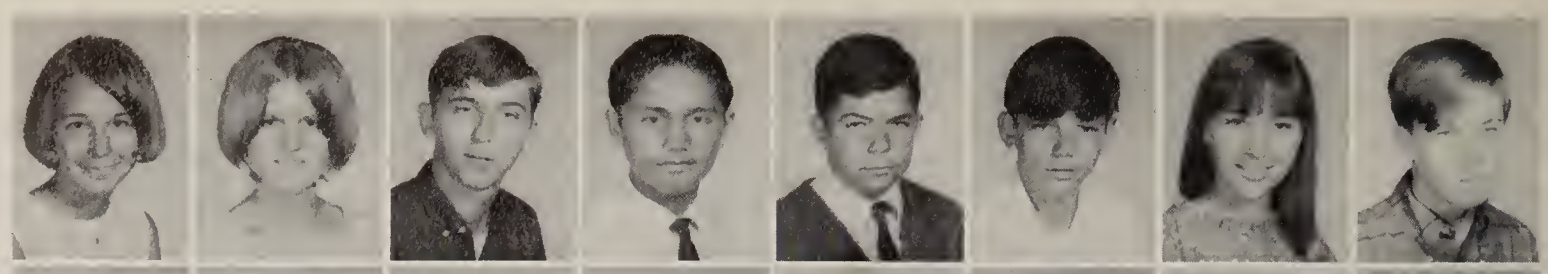

Marse, Herbert
Mourning, Richard
Murphy, Marilyn
Mustol, Peggy
Nosh, James
Navarro, Lindo
Nelson, David
Nerthling, Nancy

Nesbitt, Patti
Newak, Jan

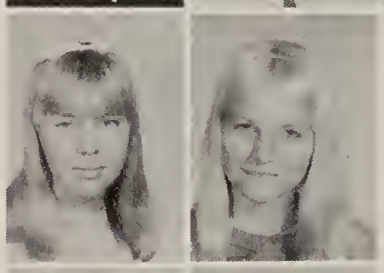

Newmark, Rondy
Newton, Jay

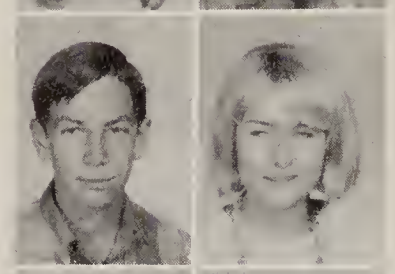

Newton, Peggy
Newton, Steve

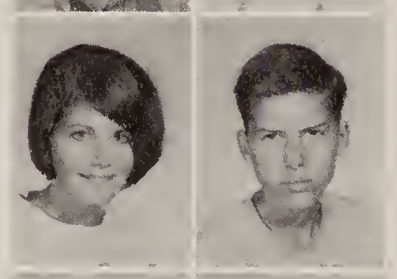

Nielsen, Paul
Nobbs, Edwin

Sandy Padilla, Pres., of the Sophomore class, leads class council every Wed. morning. Sandy Willis Sec. and Susan Smith Treas. work on.

Nolan, Jane
Noanan, Robert
Nartan, Lori
Nunez, Hoydee
Nutting, Gory
Nutting, Kothy
Nye, Eldon
O'Cannell, Tom

Oakes, Gildo
Ober, Dan
Ogle, Frank
Oriol, Rudy
Ottersan, Kris
Owen, Diane
Padilla, Sandra
Porker, Glen

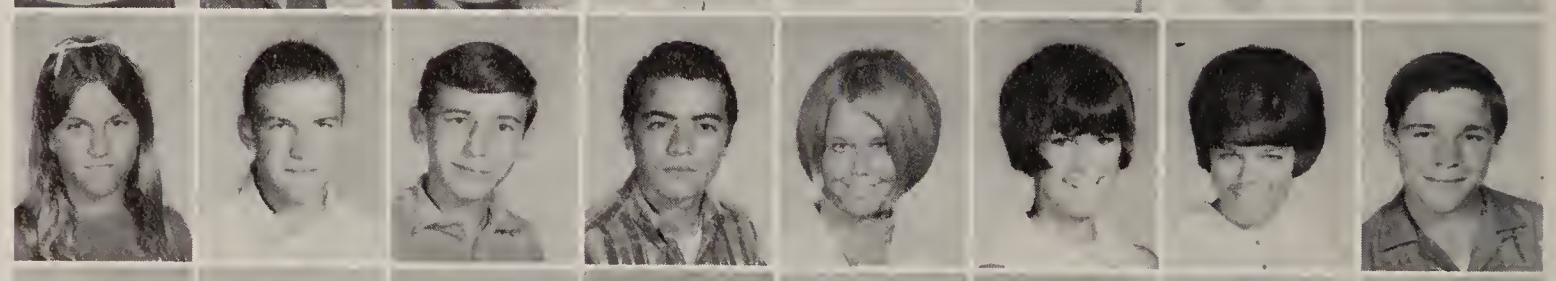

Pattersan, Jim
Potterson, Kenneth
Pedersen, Sue
Pederick, Potty
Perez, Patricio
Perry, Koren
Perry, Rick
Peterson, Dayna

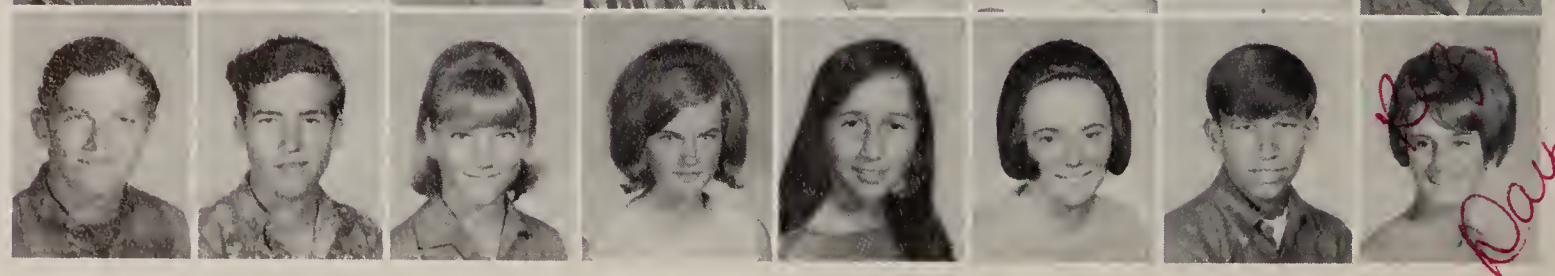

Dayna

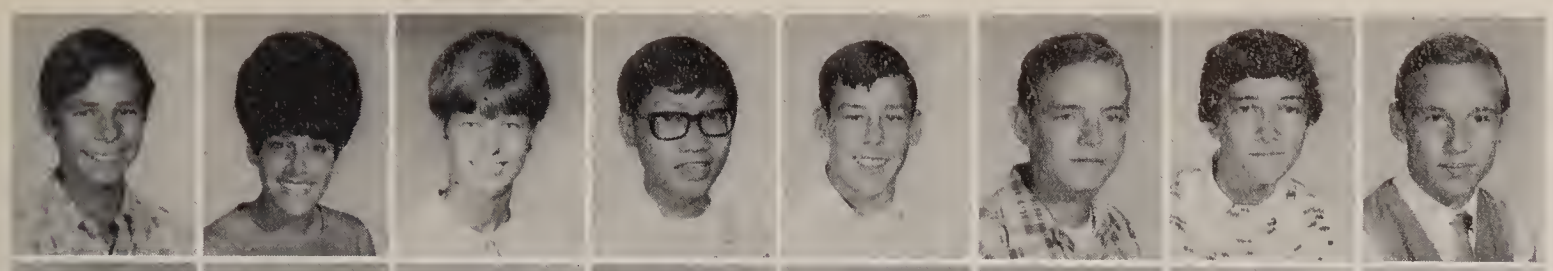

Petrykowski, Jeffrey
Pettijohn, Rondo
Pettijohn, Suson
Phom, Jimmy
Phillips, Nothon
Phillips, Steve
Pierce, Vicki
Ping, Vernon

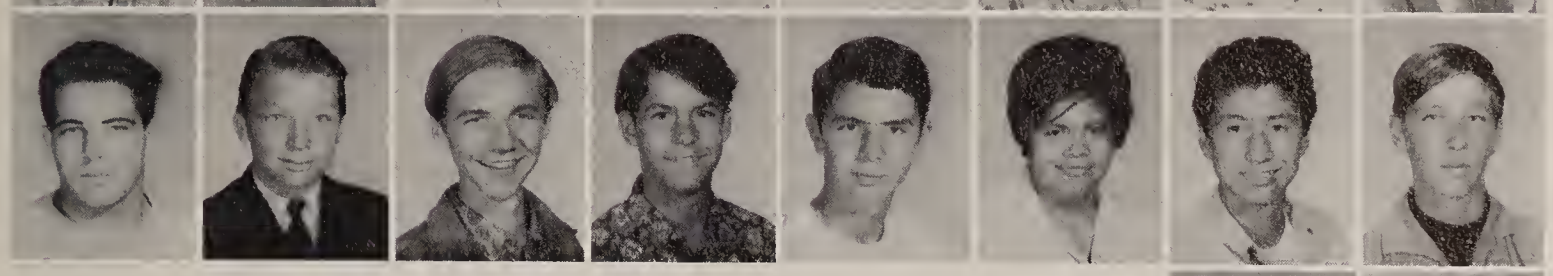

Potts, Jomes
Powers, Ronold
Prentice, Jomes
Prosser, Pete
Roines, Scott
Romirez, Jennie
Romirez, Tony
Rondels, Croig

Rosk, Donno
Rouch, Poige

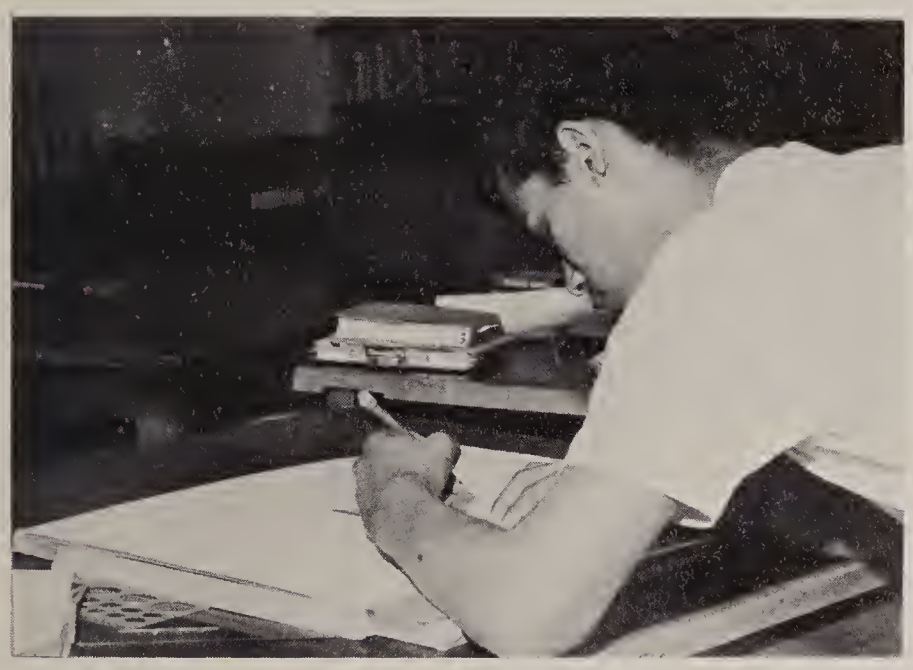

One monarch displays skill and fortitude as he participates in Drafting class. Part of tomorrow's future could be on that sheet!

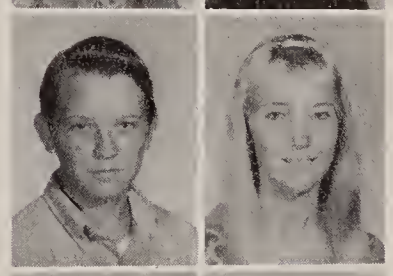

Reid, Mike
Rexrood, Lynn

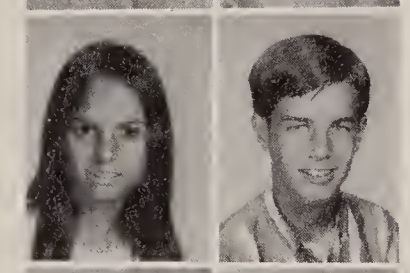

Rice, Dorindo
Richardson, Mark

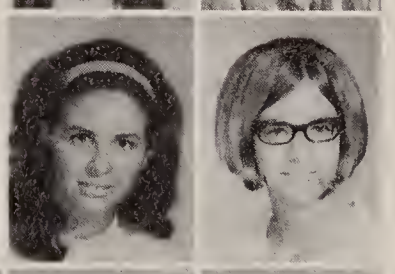

Rinner, Lindo
Roberts, Eileen

Roberts, Gerold
Rogers, Deborah
Rogers, Jody
Ross, Colleen
Roundy, Greg
Rush, Nancy
Russell, Sondra
Russell, Thomas

Sofford, Mike
Sond, Buffy
Sonders, Tino
Sorot, Debbie
Soss, Lori
Sowyer, John
Schoer, Mark
Schossberger, Barbara

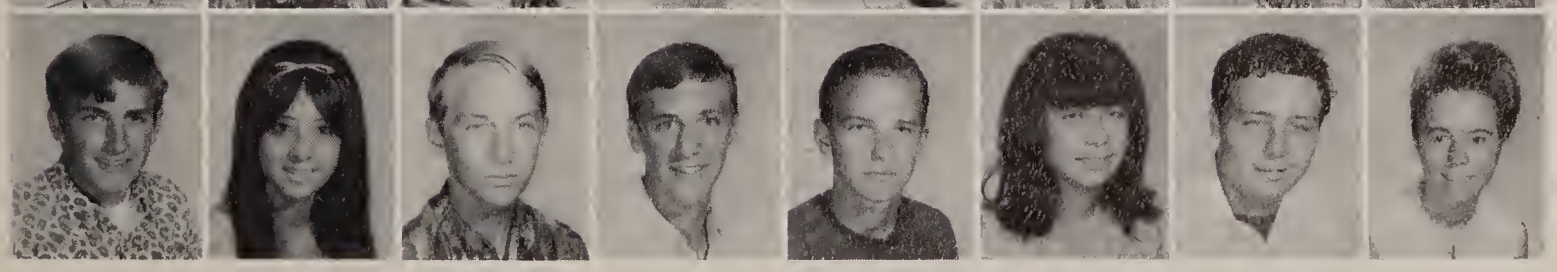

Schmidtmann, Warren
Schultz, Ginger
Scott, John
Shorp, Jefry
Shrin, Joe
Shubert, Dolly
Shults, Joey
Sides, Sheila

Signorelli, Mary
Simon, Julie
Simpson, Mike
Sinclair, Jamea
Sivadan, Lois
Skellie, Joel
Skidmore, Robert
Slagle, Gloria

Slajkawski, Ja Ellen
Small, Morcia
Smith, Alexis
Smith, Cheri
Smith, Steve
Smith, Sue
Smith, Vicki
Sniffin, Arden

Snadgrass, Veroniko
Soule, Denise
Speer, Michael
Spinali, Joe
Sporleder, Paul
Staffeld, Ann
Stainback, Stephanie
Stondly, Brion

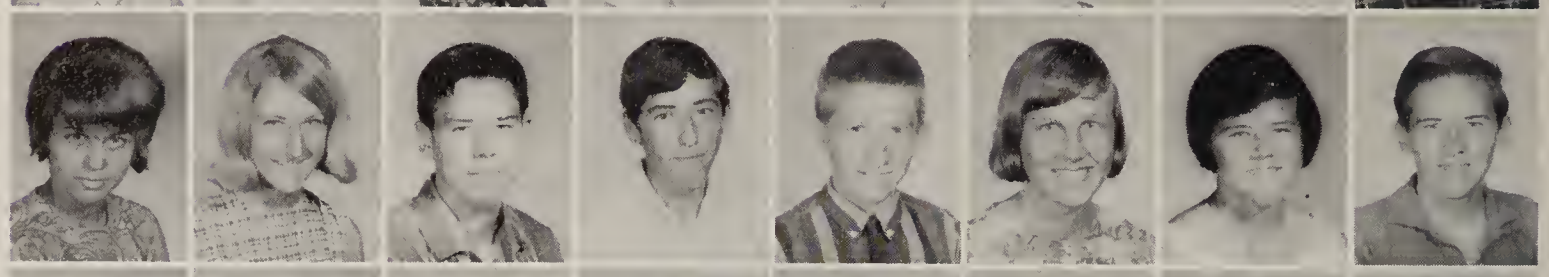

Stedry, Dovid
Stedt, Jan
Stewart, Jim
Stewart, Randall
Stacker, Drusilla
Storey, Mark
Stricker, Diane
Sturdevant, Glenette

Subber, Steve
Sudekum, Sylvia

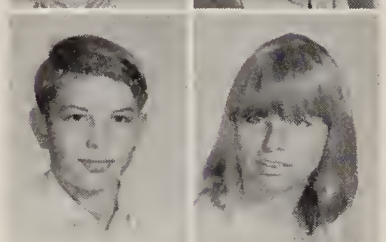

Sullivan, Patricia
Swanson, Charles

Tatum, Danald
Toylar, Celio

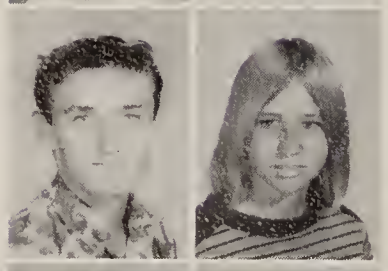

Toylar, Dorothy
Toylor, Jeff

Terrell, Gracia
Terrell, Loyd

Jan Newak, sophomore, studies hard at Monte Vista to maintain a high grade point average. She enjoys the added fun that goes along with it.

Carl Wosnak, Junior, grimaces at a friend during lunchtime conversation. Why aren't they eating? Carl, could your stomach possibly hurt?

Thomas, Gail
Thomas, Mark

Thompson, Bill
Thompsan, Bob

Thurman, Susan
Tillery, Janis

Tiptan, Terry
Taatle, Gary

Tauchtan, Mike
Tausley, Larry

Tresser, Tim
Tucker, Caral
Turner, Mike
Turner, Ray
Turpin, Marlene
Uhlig, Maurice
Umbarger, Randy
Van Der Pers, Phil

Van Dyken, Dennis
Vandehey, Diane
Varley, Jean
Vasquez, Ernestina
Vestal, Terry
Vierling, Rase
Vila, George
Villinger, Terry

Vint, Rabert
Vitas, Chris
Vallmer, Diane
Walters, Deborah
Walters, Debbie
Walters, Kenneth
Watkins, Jim
Watkins, Rozie

Wear, Paul
Weekley, Catherine
Weller, Ralph
Welsh, Brigett
Wenek, Tani
Wentzel, Donnadee
Wernig, Jerome
West, Sharon

West, Sunny
Wescott, Rob
Wheeler, William
Whitaker, Dave
White, Laura
Whitehead, Gary
Whiteman, Tenny
Whittington, Holly

Whittle, Tanya
Wilbur, Jayme
Wilcox, Steve
Wilkins, Joyce
Williams, Lori
Willis, Sandi
Wilson, Ray
Wilson, Steve

Windisch, Fred
Witthaft, Richard
Waestman, Deborah
Wolfe, Billy
Wamack, Robert
Wazniak, Gail
Wright, Janet
Wylie, Linda

Yaddaw, Debbie
Zink, Jim
Zink, Tom

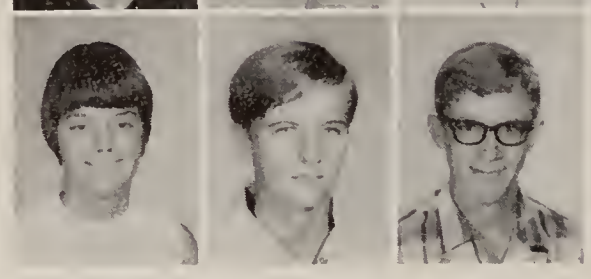

Goodhumored lunch supervisor Mr. Gilmore jokes around with Jimmy Bristol, sophomore. The castle in the background yields information of upcoming sporting events.

CLASS OF 1971

DEBBIE FEHLBERG
PRESIDENT

DAVID LITTLE
VICE PRESIDENT

JEANNE NIELSEN
SECRETARY

DEBBIE GLASSHAGEL
TREASURER

Abbatt, Gary
Acheson, Curt
Adams, Charwy
Adams, Steve
Admendares, Arsenia
Allen, Michael
Allen, Newell
Allison, Caral

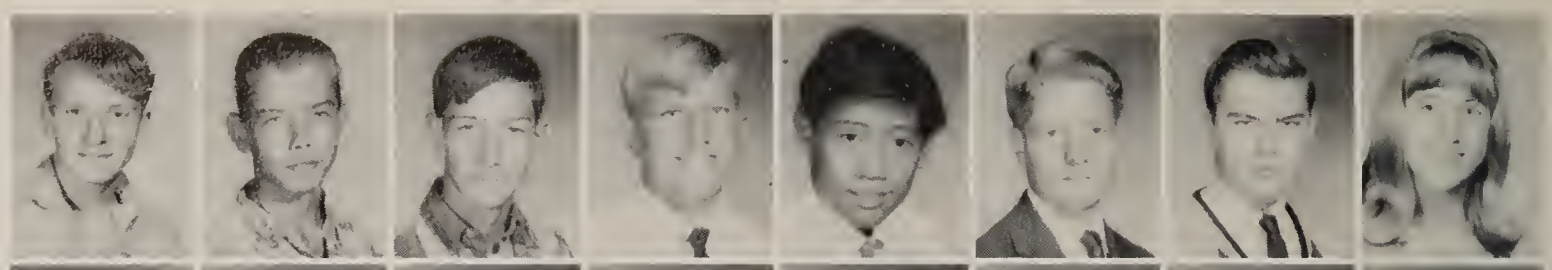

Anderson, Dave
Anderson, Marty
Arant, Barbara
Arneson, Jim
Arnold, Teresa
Balkam, Melinda
Barnes, Candy
Barnes, Chris

Barnett, Nancy
Barney, Danny
Barrias, Elizabeth
Bartel, Gary
Bass, Steve
Bassett, Bradley
Beland, Linda
Bell, Kash

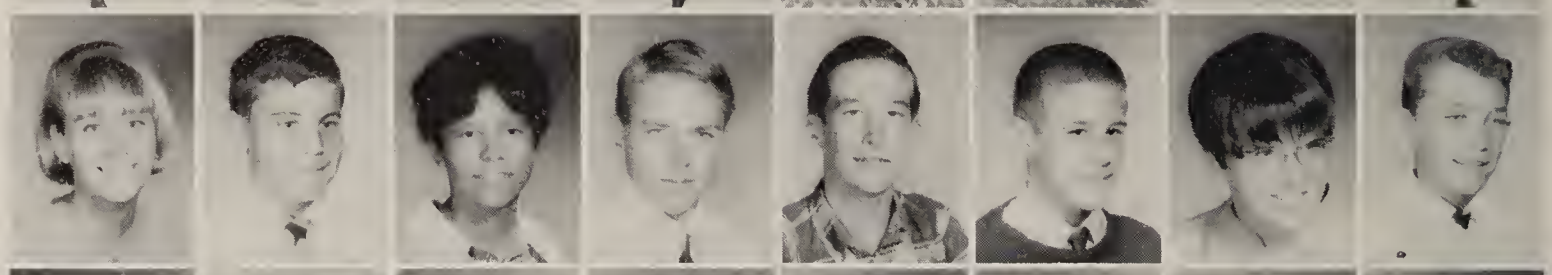

Bernot, Steve
Berry, Rabert
Bibee, Sandy
Blase, Cheryl
Blattler, Tam
Blinman, Eric
Bodie, Karin
Bahy, Patrick

Bonner, Mary
Boane, Randy
Bourne, Steve
Bradshaw, Charles
Brakensiek, Jaan
Brand, Bannie
Bray, Jennie
Bray, Steve

Brennan, La Cinda
Brewer, Jean
Briggs, Eileen
Brack, William
Brallini, Mark
Brathers, William
Brawn, Debbie
Brawn, Ruth

More of Lani Minella's pep posters light up the Monarch campus. Her wit helped to spark vigor in the Football and Cross Country teams while also reminding monarchs of upcoming events. Here, students converse in their casual manner.

Traditional of the Monarchy is the foolproof morning grapevine. On the left is part of the also traditional Basketball clique. These boys eat, sleep, play, practice, and meet together each morning on the lawn (shame!) to plan events.

Brawn, Terry
Brawn, William
Brunkaw, Michelle
Bruna, Judy
Bryant, Jaray
Budd, Cindy
Buechel, Jane
Bunting, Allen

Buras, Edward
Bundersan, Marla
Burk, Jack
Buss, Mike
Butler, Danald
Caldwell, Diane
Callahan, Deana
Callahan, Kathleen

Calvin, Ethel
Campbell, Dayle
Carlini, Anita
Chancy, Jerry
Chestnut, Bab
Chestnut, Frances
Chianis, Steph
Christapher, Jay

Ckerar, Ran
Clark, Blair
Clark, Randy
Clase, Dan
Cachran, Martin
Calbert, Sandra
Caleman, Bill
Callier, Susan

Canely, Patrick
Cannors, Anita
Cardes, Steven
Carnelius, Lisa
Cate, Raberta
Cate, Tam
Cushman, Randy
Dacy, Candace

Dahms, Dwite
Dale, Barbara
Daugherty, Christine
Davis, Dan
Davis, Elizabeth
Davis, Sandi
Day, Gary
Day, Larry

De Crescente, Jae
De Lancey, Rabert
De Ment, Judy
De Vare, Dauglas
Dederick, Nellie
Dillman, Mary
Dablado, Paula
Dalan, Jay

Daminguez, Dalares
Doran, Jim
Dauglass, Melinda
Dawning, Barbara
Dayle, Dan
Draney, Kathy
Duckwarth, Claire
Du Paul, Eddie

Dunn, Susanne
Dykmans, Rabert

Dypvik, Lucinda
Eacabellis, Diane

Earle, Gary
Earnshaw, Shelly

Eckel, Mark
Edelen, Eddie

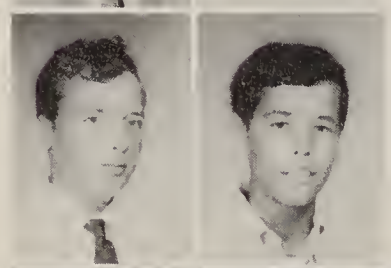

This typical freshman class has a few restless boys! One checks the length of his hair, the second itches an eye, and the third spruces up.

Edson, Sally
Edson, Scatt
Ehman, Dani
Elcambe, Arthur
Elliatt, Peggy
Ensign, Gayle
Erwin, Juliet
Escallier, Stanley

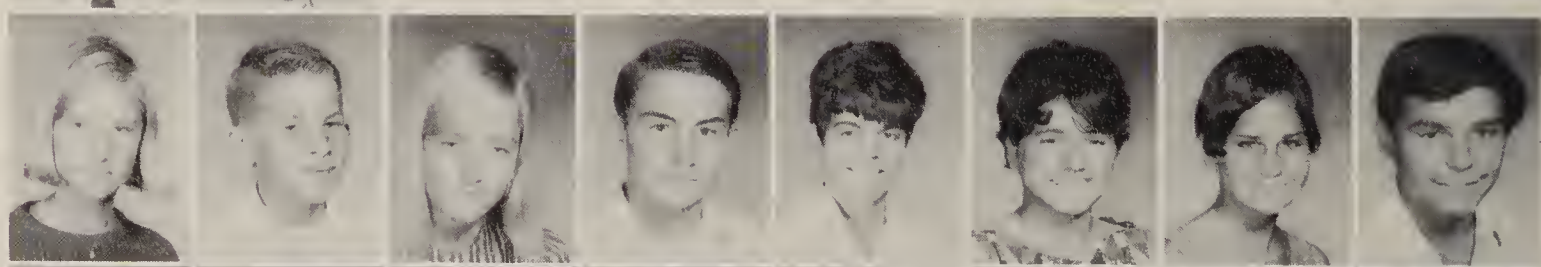

Estrada, Leslie
Ethertan, Bruce
Eulitt, Linda
Evernham, Charlie
Fago, Thamas
Fedak, Rasie
Fehlberg, Debbie
Ferguson, Clark

Ferguson, Tracey
Ferrare, Wayne
Ferris, Laurie
Fielder, Debbie
Fard, Maria
Farrester, Mark
Frank, Leslie
Frech, Teresa

Freeman, Dwayne
Freeman, Fred
Freeman, Julie
French, Patsy
Fradahl, Claudia
Fuller, Lori
Fullertan, Becky
Gabaldan, Max

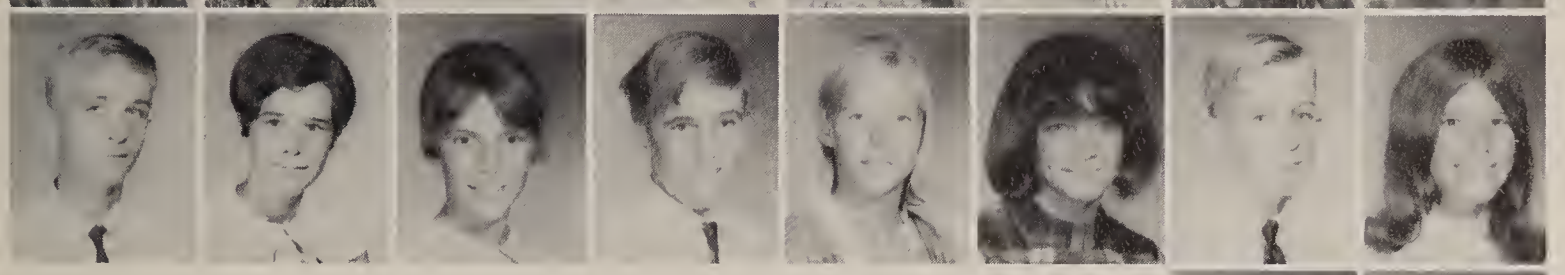

Ganzer, David
Garcia, Adeline
Gardner, Ramana
Gehl, Barry
Gerdes, Lauise
Gibbans, Linda
Gilchrist, Scatt
Gillenberg, Mary Ann

Gilman, Gayle
Ginas, Bill

The band, followed by Mr. Stewart, lead the funeral procession for the Granite Hills Eagles held at both lunches, while Larry Skeels sprinkles water.

Glasshagel, Debbie
Gadley, Sheryl

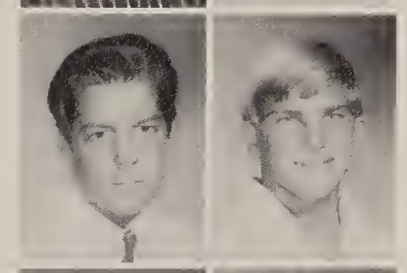

Gaertemiller, David
Gaff, Kenneth

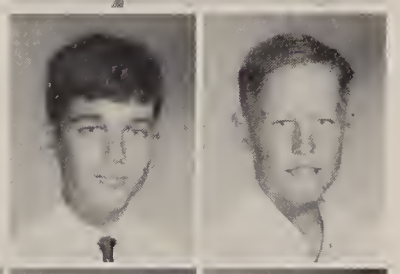

Galakaw, Dave
Granger, Dary

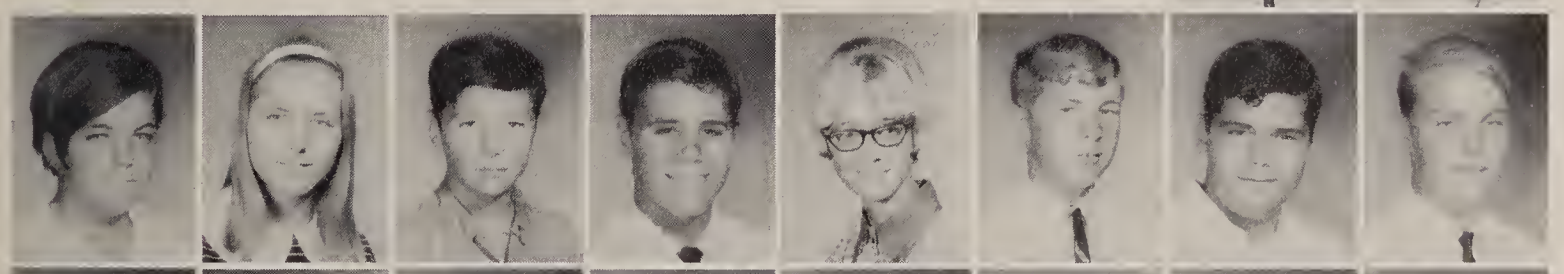

Grantham, Cathy
Gregaire, Linda
Guth, Clyde
Haddock, Richard
Haden, Mary
Hamer, Mike
Hamlin, Ricky
Hansen, Dennis

Hardy, Kevin
Harney, Chuck
Harper, Anthany
Harper, Mary
Harriman, Eileen
Harriman, Rabert
Harris, Kitty
Hartt, Linda

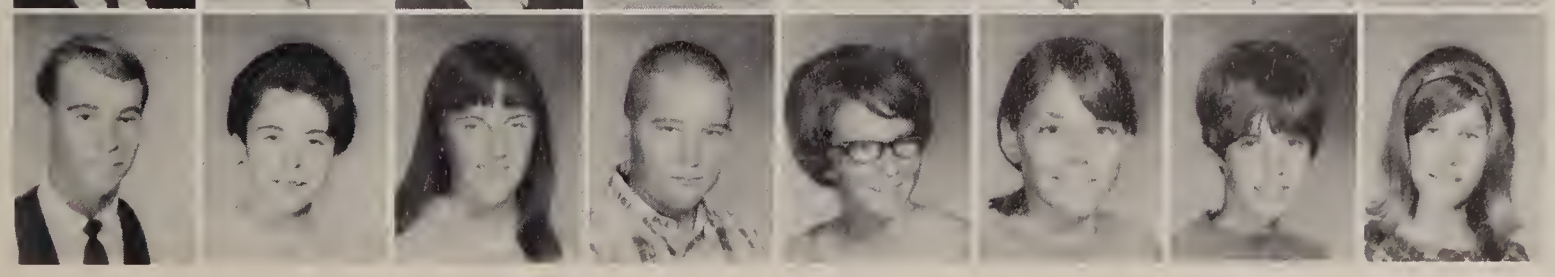

Hatherhill, Dave
Hayden, Mary
Headtke, Paula
Hein, Jim
Hemmer, Cindy
Hendricksan, Paige
Herr, Debarah
Herr, Kimberley

Herzog, Richard
Hewett, James
Hibbard, Eleanor
Hill, Jere
Hillman, William
Hluchan, Brenda
Hoffman, Eric
Hollis, Craig

Hoover, Paul
Hoskins, Kim
Huertero, Teresa
Hughes, John
Hurtado, Dora
Huyser, Dan
Irwin, William
Isom, Darlene

Jackson, Bryan
Jackson, Denby
Jackson, Lynette
Jacobs, Leigh
Jacobson, Mark
Jacobson, Randall
Jarvis, Debbie
Jensen, Juliann

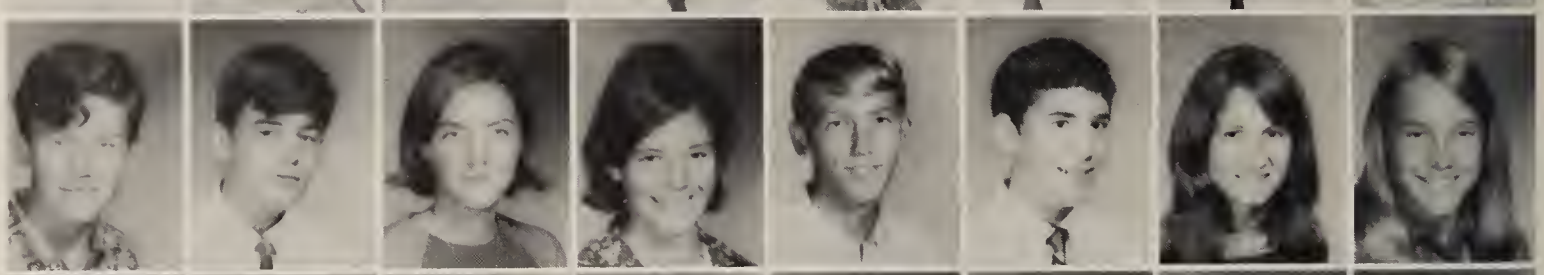

Jessup, Mary
Johnson, Chris
Johnson, Gary
Johnson, Richard
Jones, Brenda
Jones, Charles
Jones, Maria
Judson, Chris

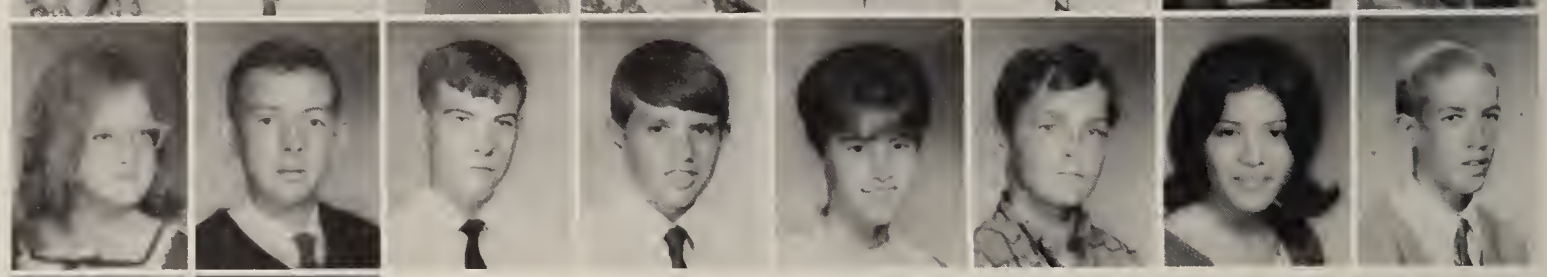

Kaye, Mitchell
Kenshala, Jim

Kerrigan, Robert
Kiesel, Bill

Kilgore, Charles
Kimball, Julie

King, Diane
Kircher, John

Kirkpatrick, Bruce
Klaiber, Robert

Many monarchs during both lunchs were subjects of Photography students who snapped pictures for their assignments. Boys were always willing to pose.

The Freshman class is the largest so far at Monte Vista and shows its spirit in a big way at assemblies. A friendly dog derives attention.

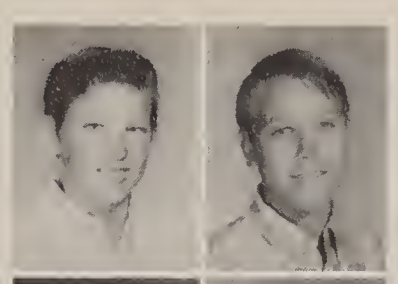

Knapp, Arthur
Knecht, Dave

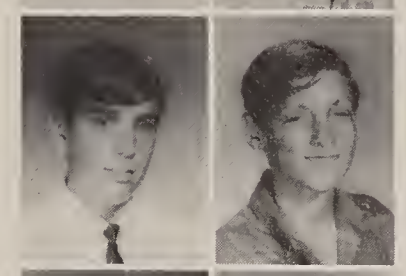

Knight, Bruce
Knopp, David

Kaantz, Ja-Ann
Kape, Terri

Kassoff, Randy
Kygar, Melody

Lagerstrom, Liane
Londess, Patricia

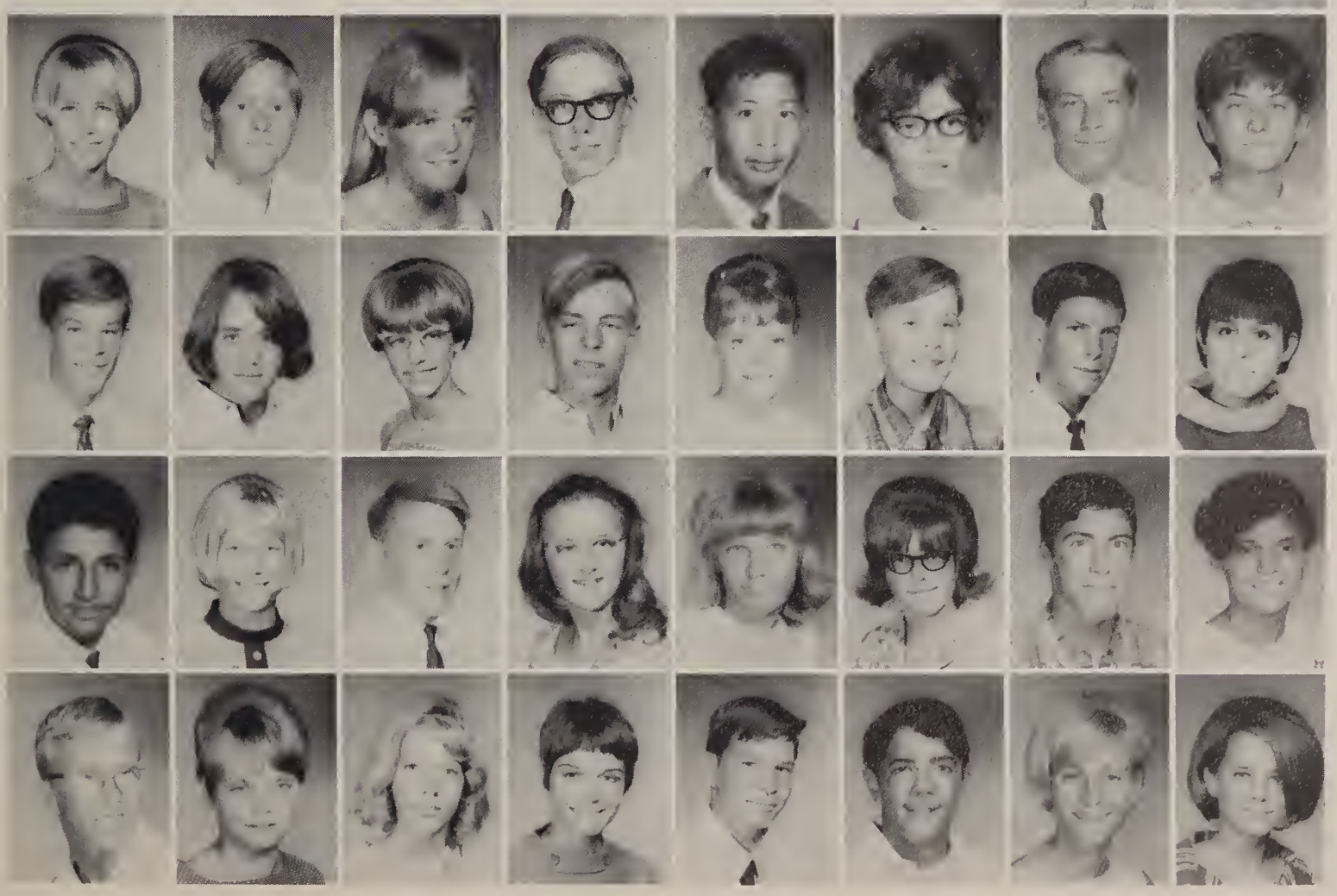

Larabee, Carole
Lare, Charles
Latus, Susan
Lauzier, Richard
Lee, Roger
Lemons, Phyllis
Leonard, Greg
Leslie, Cheri

Lewis, Daniel
Lindlan, Laurie
Lindy, Kathleen
Little, David
Llayd, Debbie
Locke, John
Langley, Chris
Lopez, Gloria

Lopez, Manny
Lopshire, Debby
Lovebergs, Robert
Lowe, Karyn
Lowery, Faye
Lucas, Jacqueline
Luque, Bryan
Lusitana, Elisa

Lux, Tom
Macy, Mary
Mallary, Cary
Manchester, Debbie
Mangels, Glenn
Mannina, Dennis
Marsh, Julie
Marshall, Lindy

Martinez, Richard
Martinez, Tony
Mast, Doug
Mastra, Steve
Masuen, Michele
Matheny, Mark
Maute, Patricia
Maxwell, Tracey

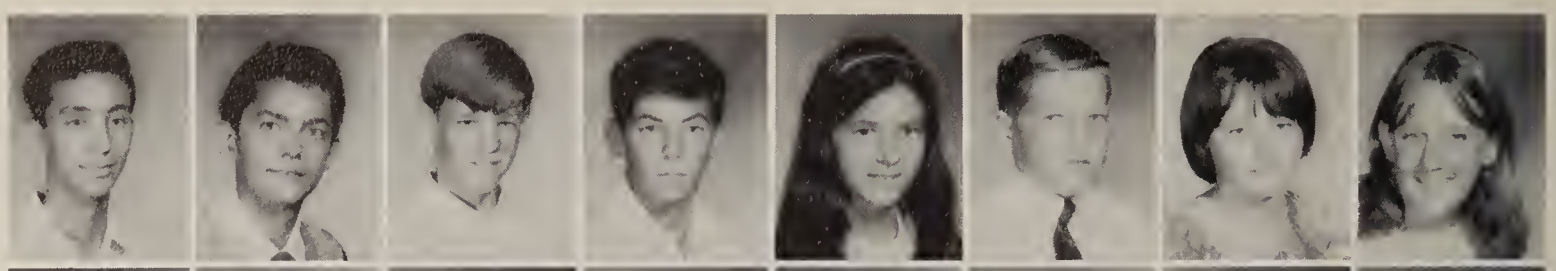

Mayer, Dennis
McAdams, Mark
McCarquadale, Randy
McGuire, Richard
McKillip, Mitchell
McMahan, Susan
McMasters, Kathy
McNerney, Martin

Mead, Laura
Mead, Mark
Meckel, Dawn
Meltan, Randy
Merino, Janet
Mesa, Leona
Messenger, Paul
Meyer, Michael

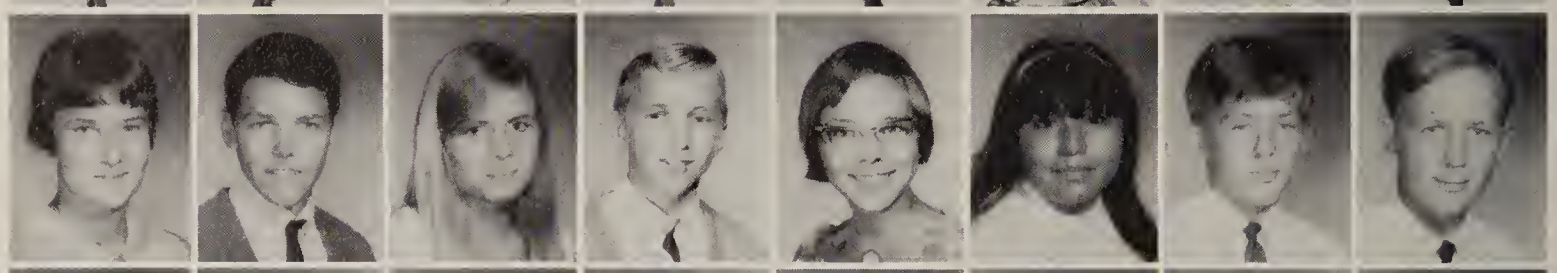

Meyer, Michael
Michaelson, Lewis
Mitchell, David
Mitchell, Debbie
Mitchell, Mike
Moore, Mary
Morero, Marlene
Morris, Karen

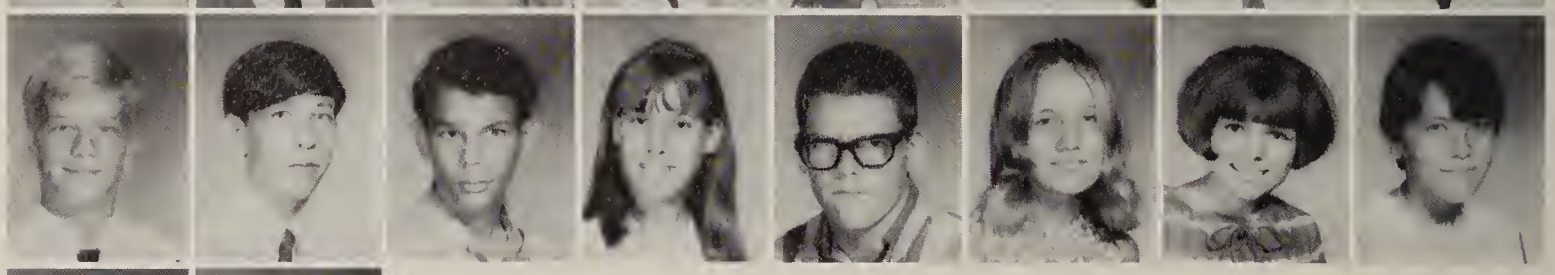

Muhleman, Mitchell
Munden, David

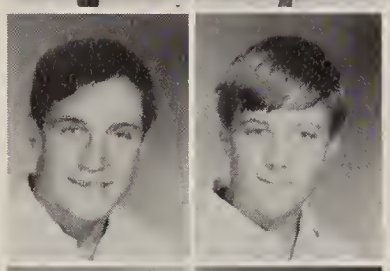

Naughton, Kevin
Naylor, Kathleen

Nelson, Roger
Nelson, Vicki

Newton, Donna
Newton, Larry

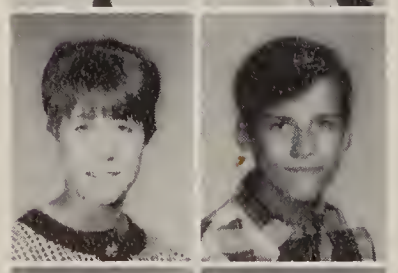

Nicewander, Barbara
Nielsen, Jeanne

Upcoming legislation is discussed by members of the Loud and Proud Club, the brand new name for Frosh-Soph Boosters Club.

Members of the Frosh and Soph's Loud and Proud Club met every Wednesday. Along with its brand new name the club also has new initiative.

Nilsen, Ted
Narris, Jackie

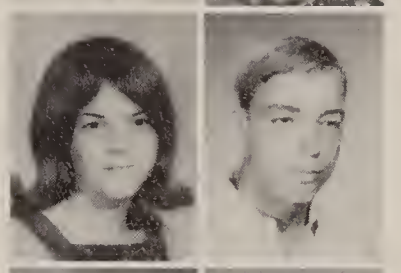

Ober, Billie
Ochs, Mark

Oliver, Duane
Olsen, Richard

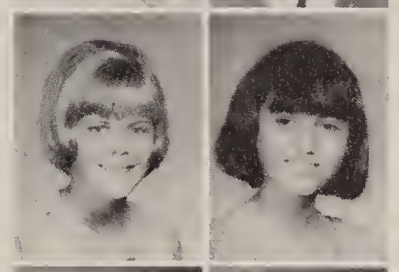

Olson, Caral
Ortega, Linda

Paine, Bill
Palmer, Jockie

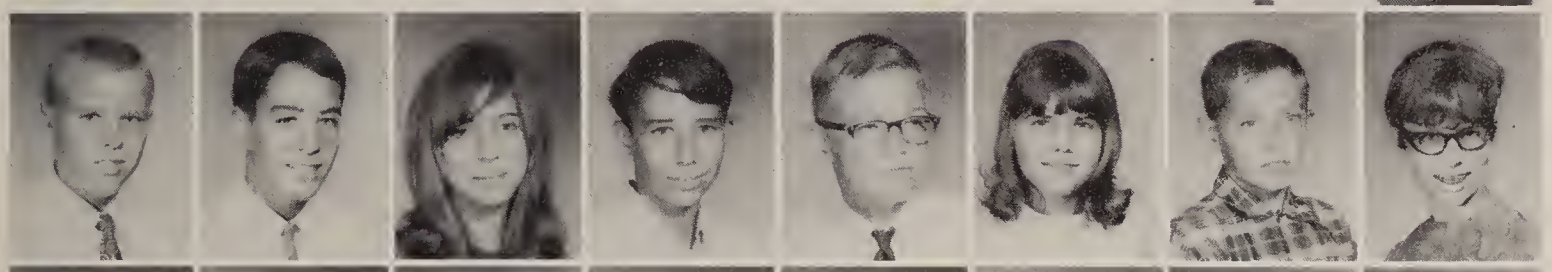

Papciok, Bab
Parkin, Dave
Parratt, Kathleen
Pattersan, Eric
Peace, Scatt
Pedersen, Laurie
Peelemon, Ranold
Pendelton, Debbie

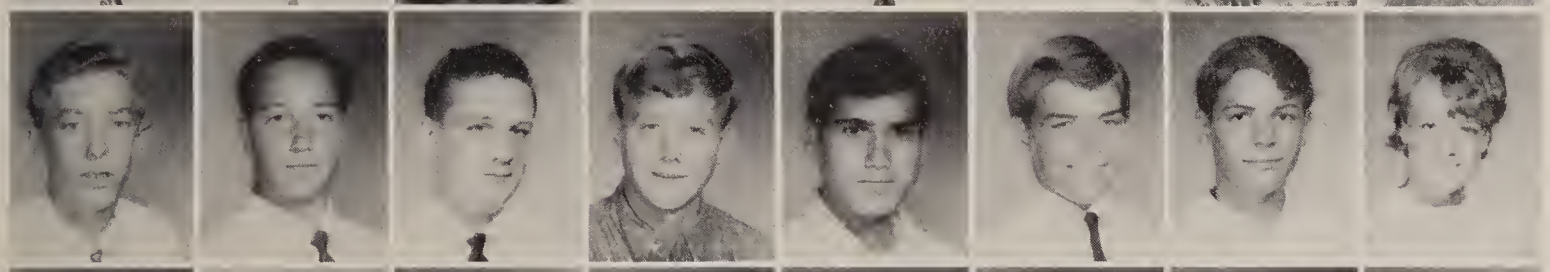

Pennick, Jeff
Perry, Stephen
Peters, Gory
Peterson, Bill
Pettijohn, Chuck
Phemister, Andy
Philipp, Paul
Phillips, Susan

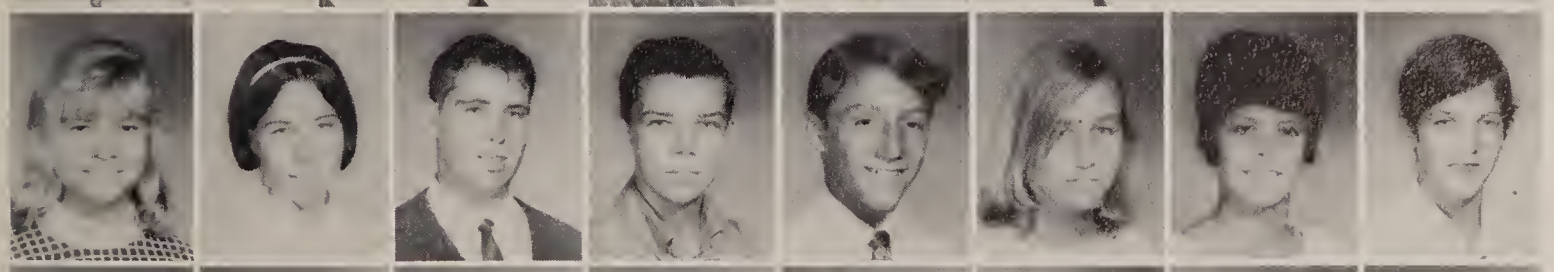

Pitts, Corolyn
Pollack, Jill
Pauloin, Pat
Preece, Derek
Prentice, Jeff
Press, Denice
Provoncho, Kathleen
Pullman, Jim

Randall, Ollie
Randel, Gerry
Rondels, Kristo
Randolph, Mike
Ronsom, Borboro
Rao, Kris
Rappolee, Dovid
Roy, Rondy

Read, Greg
Redding, Max
Rhoods, Roddy
Rice, Morlene
Richordsan, Holly
Riddels, Debarah
Riley, Charlene
Robinson, Elizabeth

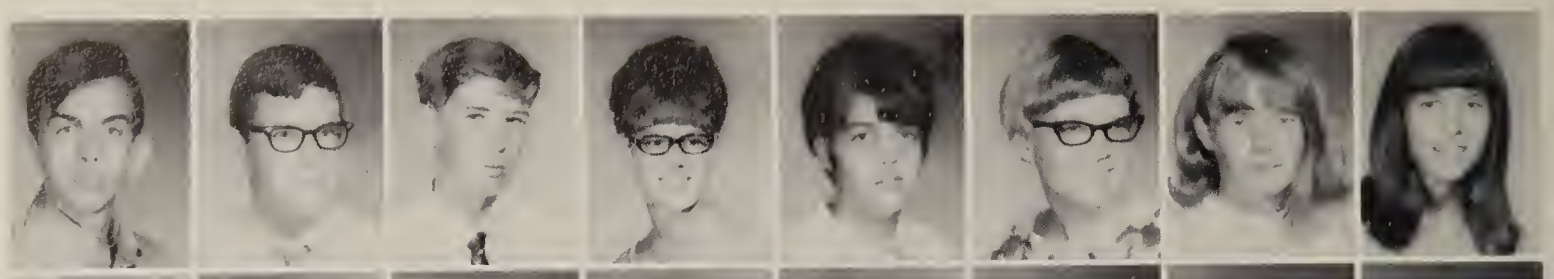

Rogers, Jody
Ross, Ava
Rowe, Robin
Rush, Debbie
Rutlind, D'Ann
Ryan, Sheila
Safford, Susan
Sager, Janet

Sawyers, Ran
Schorf, Edward

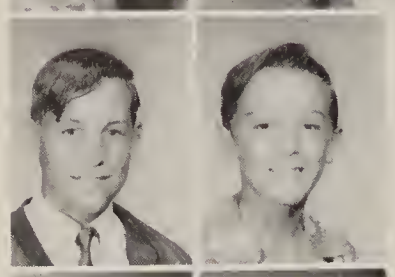

Schlehuber, Linda
Schlei, Donna

Schlam, Loren
Schlomann, Lori

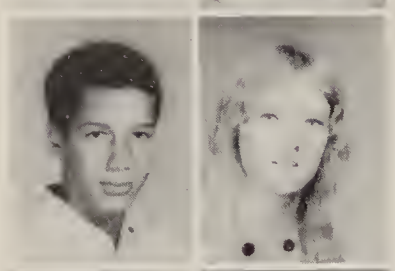

Schmunk, Cindy
Schnell, Gorold

Schnell, Louise
Scholl, Suzanne

The spirited Freshman Cheerleaders Charlotte Turner, Jeannie Smith, Onnie Shelley, Lean Lagerstrom, and Carol Olsen were present at every game to cheer their boys on.

Schrank, Clifford
Schulenburg, Robert
Scudder, Suzonne
Seoman, Billy
Seiss, Vic
Serrano, Rosario
Sholom, Lindo
Sharp, Dave

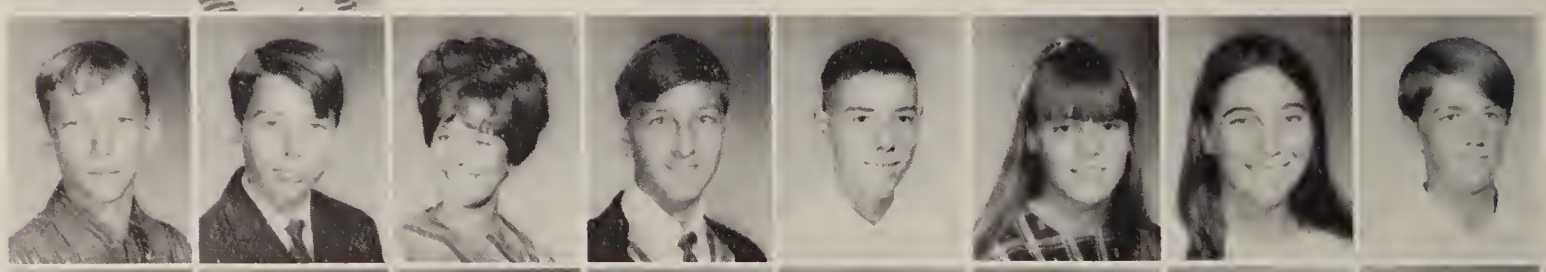

Sharp, Steve
Shover, Sharon
Show, Gary
Shelley, Onnie
Shoolbread, Frances
Shumate, Catherine
Sigors, Mork
Simpson, Cindy

Sims, Thamas
Sims, William
Sincloir, Joye
Slack, Patricia
Small, Debra
Smith, Denise
Smith, Greg
Smith, Jeanne

Smith, Kothy
Smith, Lindo
Snodgross, Donna
Snyder, Sue
Spahr, Allison
Spinali, Frank
Stahl, Ran
Stecklair, Paul

Debbie Fehlberg used a unique device in her successful campaign for Frosh Pres. to spread her name around. Charlotte Turner provided the power.

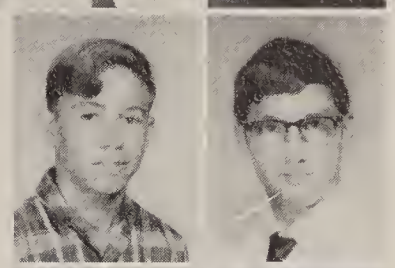

Steeber, Tam
Steiger, Richard

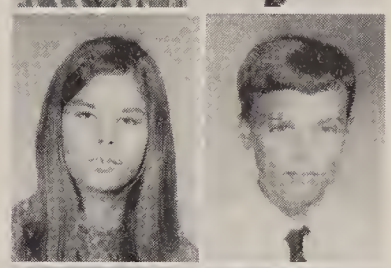

Stevenson, Lisa
Stewart, Jahn

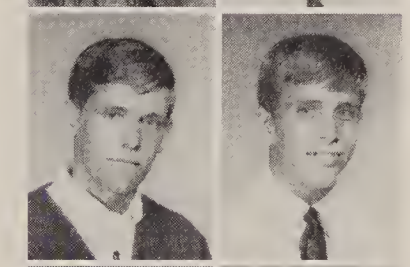

Stieber, Steven
Stane, Gilmore

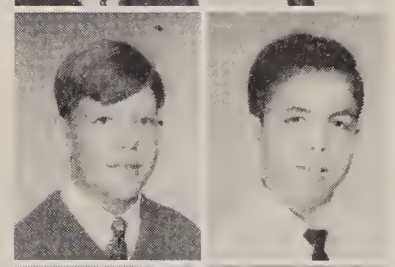

Straight, Rusty
St. Tamas, Frank

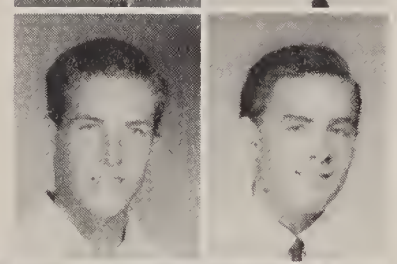

Stucky, Carl
Sullivan, Ed

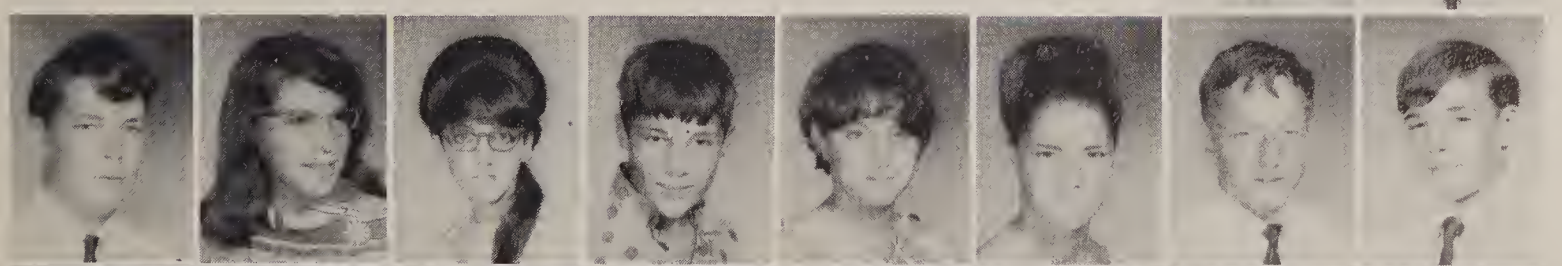

Sundersan, Mark
Suttan, Kitty
Sweoringen, Jana
Toncil, Jerry
Toylor, Dionna
Terrell, Anita
Thompsan, Art
Tilt, John

Tingle, David
Tadd, Francis
Toggery, Jesse
Toomey, Mark
Taavey, Michelle
Troftan, Ranold
Traughber, Teresa
Trebian, Ed

Trepte, Lee
Tresser, Daug
Tupper, Denis
Turner, Charlatte
Ullman, Scott
Unsicker, Kris
Vail, Chris
Valasek, Richard

Van Der Pers, Richard
Vandruff, Debbie
Van Valkenburg, Curran
Varshack, Gearge
Vaught, Brent
Vik, Janet
Vugrin, Karen
Wagner, Prestan

Walker, Cynthia
Wallace, Paige
Wallin, Karen
Walls, Vickie
Walsh, Dave
Walters, Cindy
Ward, Curtis
Warner, Jeannine

Weekley, Robert
Weikel, Kristi
Welsh, Kenny
Wernig, Ron
Westmoreland, Susan
Whitcamb, Ellis
Whittle, Dawne
Wiemeyer, Maureen

Wight, Susan
Williams, Barbara
Williams, Steve
Williams, Tim
Wilson, Janet
Wilson, Janice
Wing, Steve
Waestman, Dennis

Lani Minella's superb pep posters drew many quizzical looks from monarchs during lunch. Strolling by, Linda Taylor, Junior, appears to have it in for somebody. Also, could Carol McKeel, Junior, have something in her eye?

Daily members of the morning Football clique are (left to right): L. Boshaw, R. Brewer, P. Winkler, R. Loegel, D. Thorpe, D. Shelton, D. Weikel, R. Pitts, D. Schacht, R. Baker, J. Rayburn (nose), B. Scheerer, P. Duncan, D. Nave, M. Nush, C. Downing.

Walfe, Paula
Wosnak, Lynn
Wurtz, Hank
Zemlick, Cindy
Zerbe, Karen
Zink, Dawn
Zundel, Davyne
Zunick, Jean

Monarchs illustrate their cosuol methods of study around a sleeping Freshman.

Korl Bunch helps Jeonne Nielsen put up o bonner in her successful compaign for Frosh Sec.

50
10

ATHLETICS

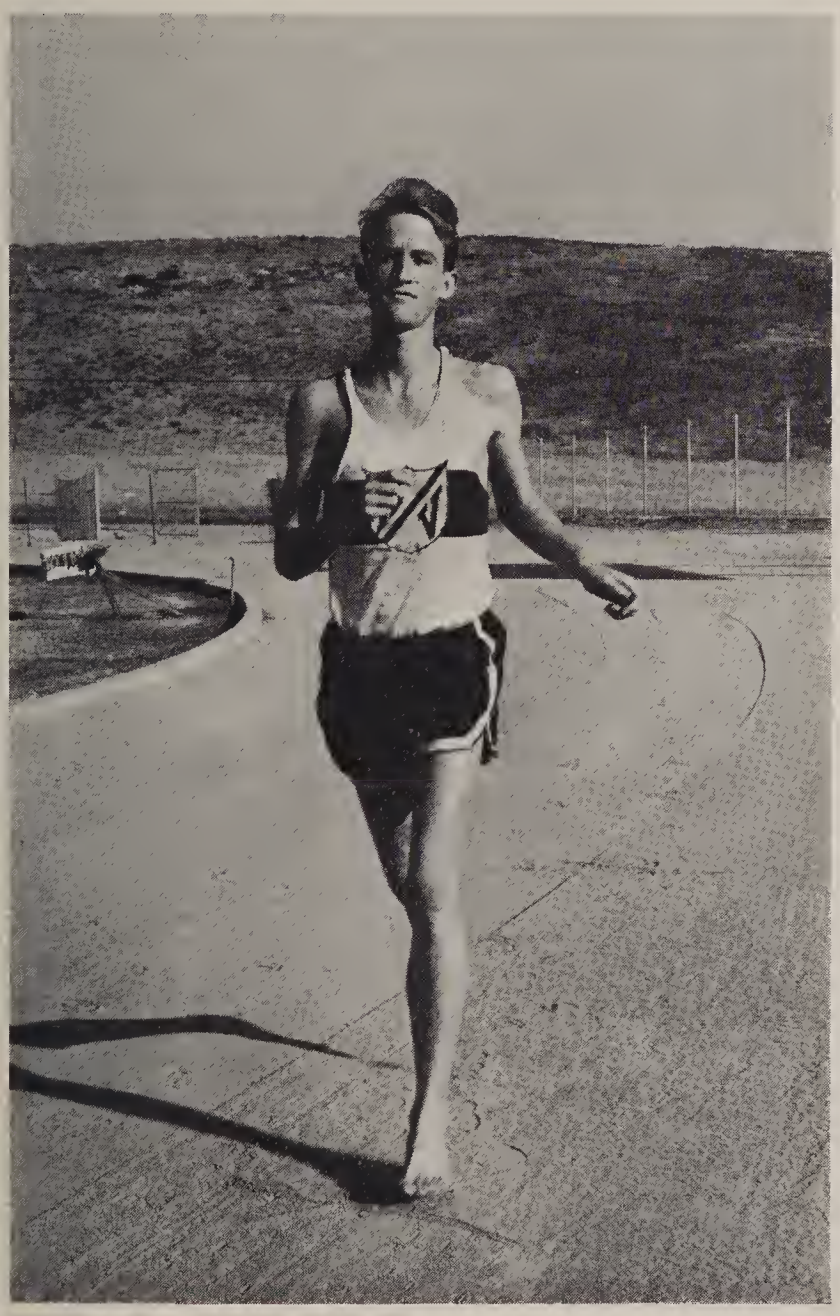

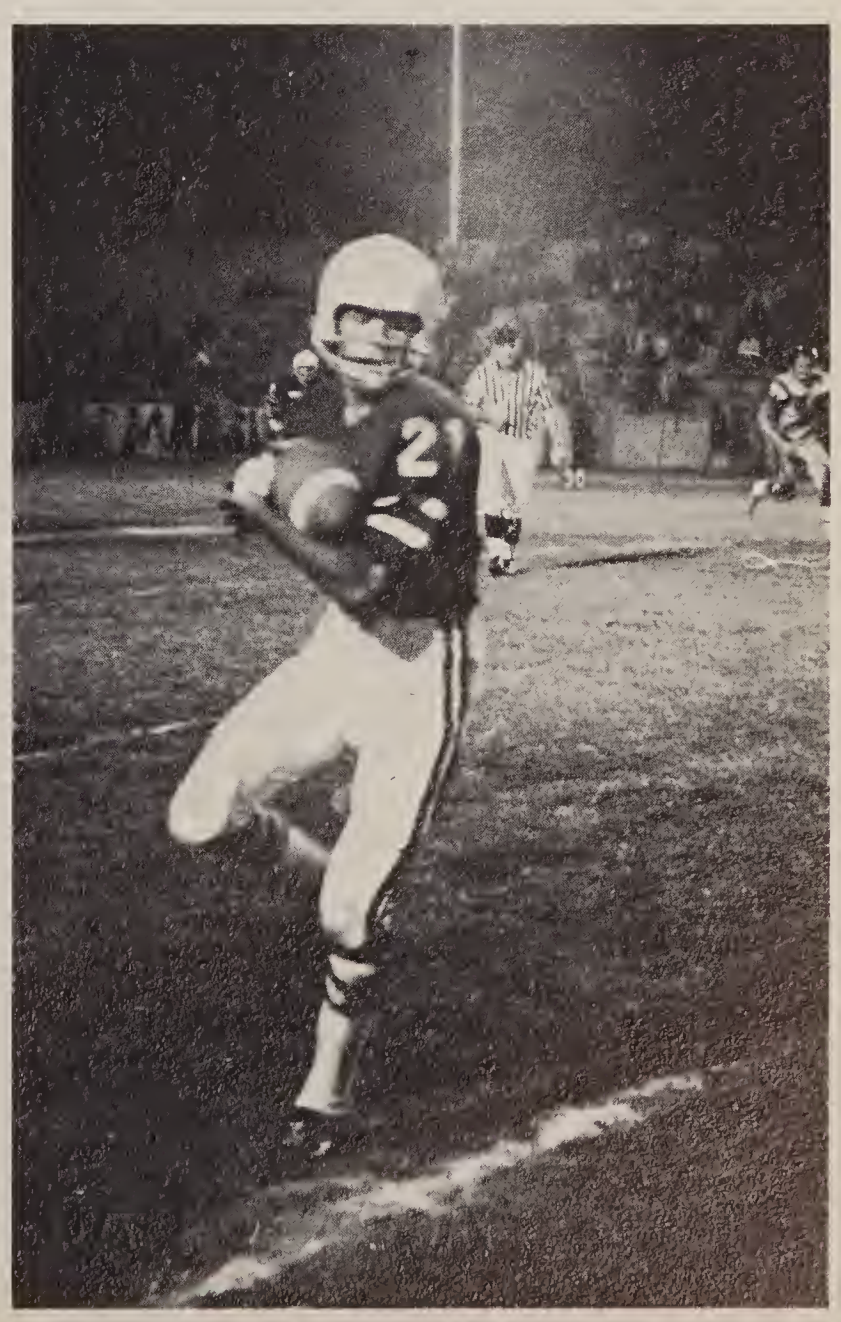

VARSITY FOOTBALL

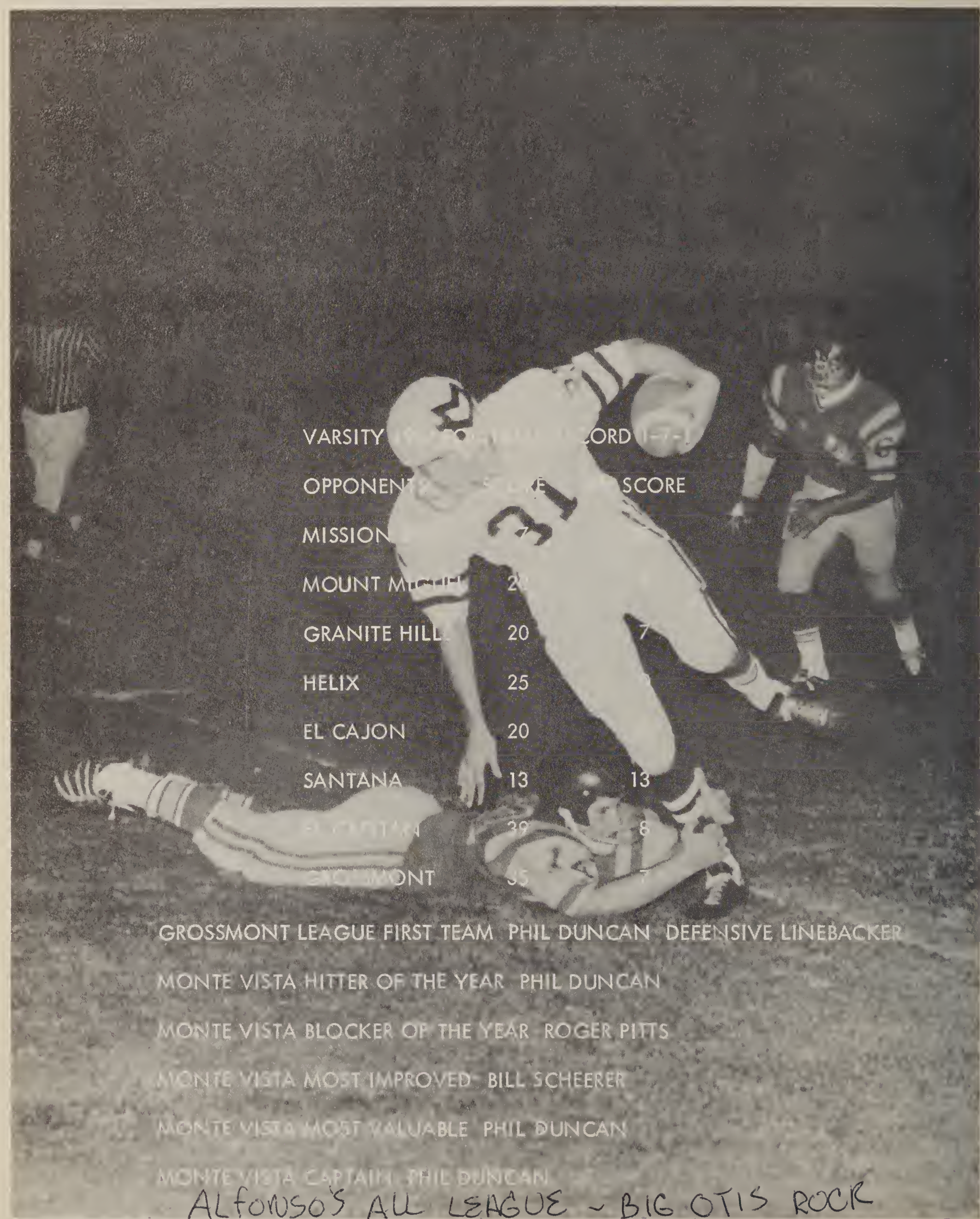

VARSITY	[illegible]	[illegible]ORD [illegible]
OPPONENT	[illegible]	SCORE
MISSION	[illegible]	[illegible]
MOUNT M[illegible]	2[illegible]	[illegible]
GRANITE HILL	20	7
HELIX	25	[illegible]
EL CAJON	20	[illegible]
SANTANA	13	13
[illegible]	39	8
[illegible]MONT	35	7

GROSSMONT LEAGUE FIRST TEAM PHIL DUNCAN DEFENSIVE LINEBACKER

MONTE VISTA HITTER OF THE YEAR PHIL DUNCAN

MONTE VISTA BLOCKER OF THE YEAR ROGER PITTS

MONTE VISTA MOST IMPROVED BILL SCHEERER

MONTE VISTA MOST VALUABLE PHIL DUNCAN

MONTE VISTA CAPTAIN PHIL DUNCAN

ALFONSO'S ALL LEAGUE ~ BIG OTIS ROCK

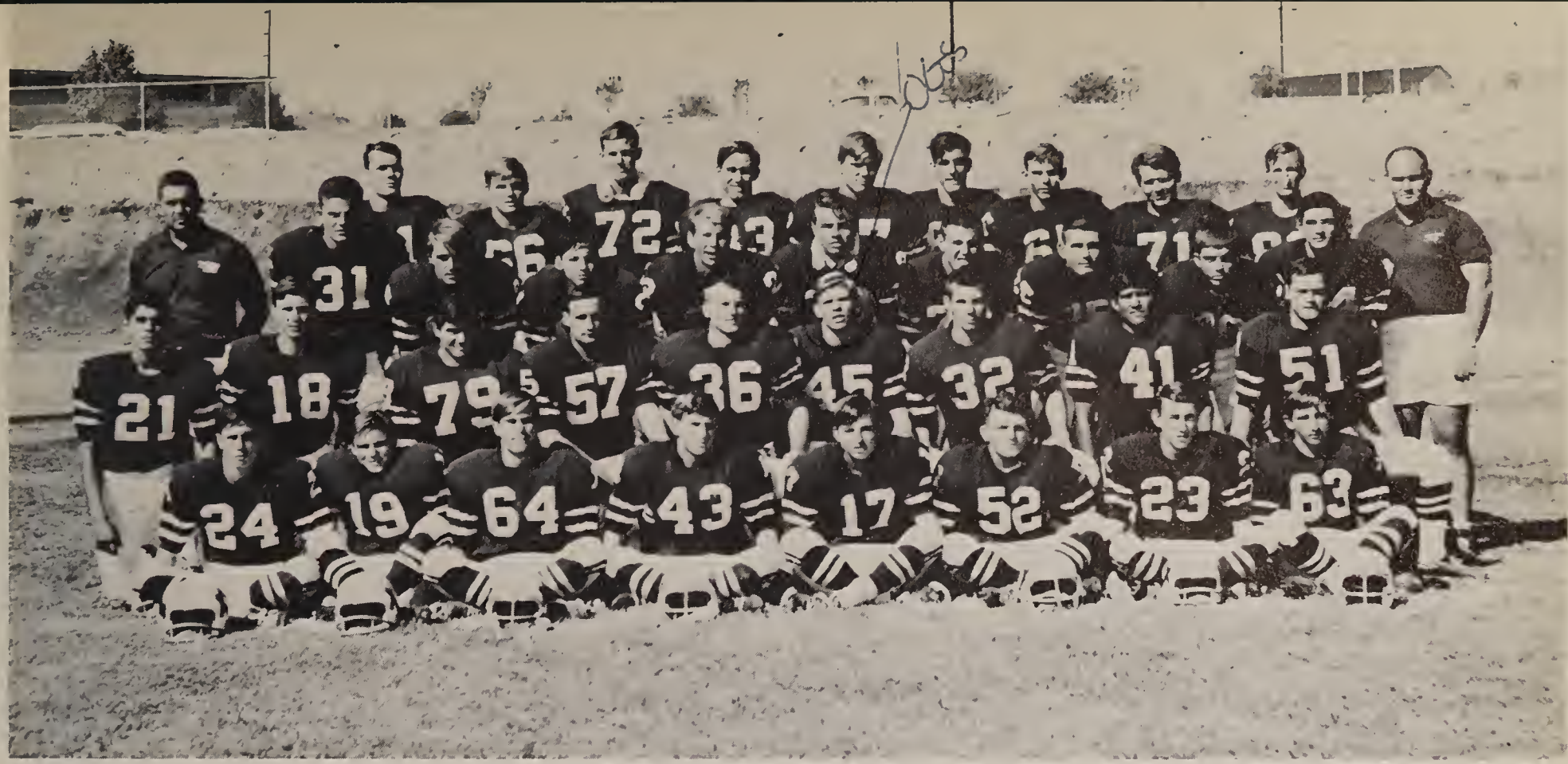

VARSITY FOOTBALL TEAM-TOP ROW: R. Pitts, D. McIntyer, D. Daley, D. Thorpe, J. Rayburn, S. Armstrong, D. Miller, T. Kienzle, D. Scheerer, Coach Bass. THIRD ROW: M. Kent, P. Winkler, R. Brewer, B. Lux, P. Duncan, B. Small, C. Downing, D. Smith, L. Oriol. SECOND ROW: E. Arroyo, B. Worden, D. Schacht, B. Scheerer, D. Nave, G. Rock, D. Weikel, B. Mesa, B. Godley. BOTTOM ROW: R. Westcott, S. Baker, C. Lewis, B. Wittoriff, M. Nush, S. Davis, D. Shelton, R. Baker.

77 Rayburn and 45 Rock crushes a Foothiller as 36 Nave, 33 Duncan, and 81 Pitts move in.

Quarterback 17 Nush is about to hand off to 24 Westcott against El Cajon.

D. Thorpe tackles a Brave while 77 Rayburn, 63 Rock, and 31 Kent move in on the kill.

32 Weikel carries ball around end as 83 Thorpe, 63 ~~Brewer~~ ROCK lead the way on a near touchdown.

83 Thorpe and 77 Rayburn do a job on a Brave.

21 Enie Arroyo grabs a pass in the new stadium.

17 Nush is about to pass while 31 Kent looks for a block.

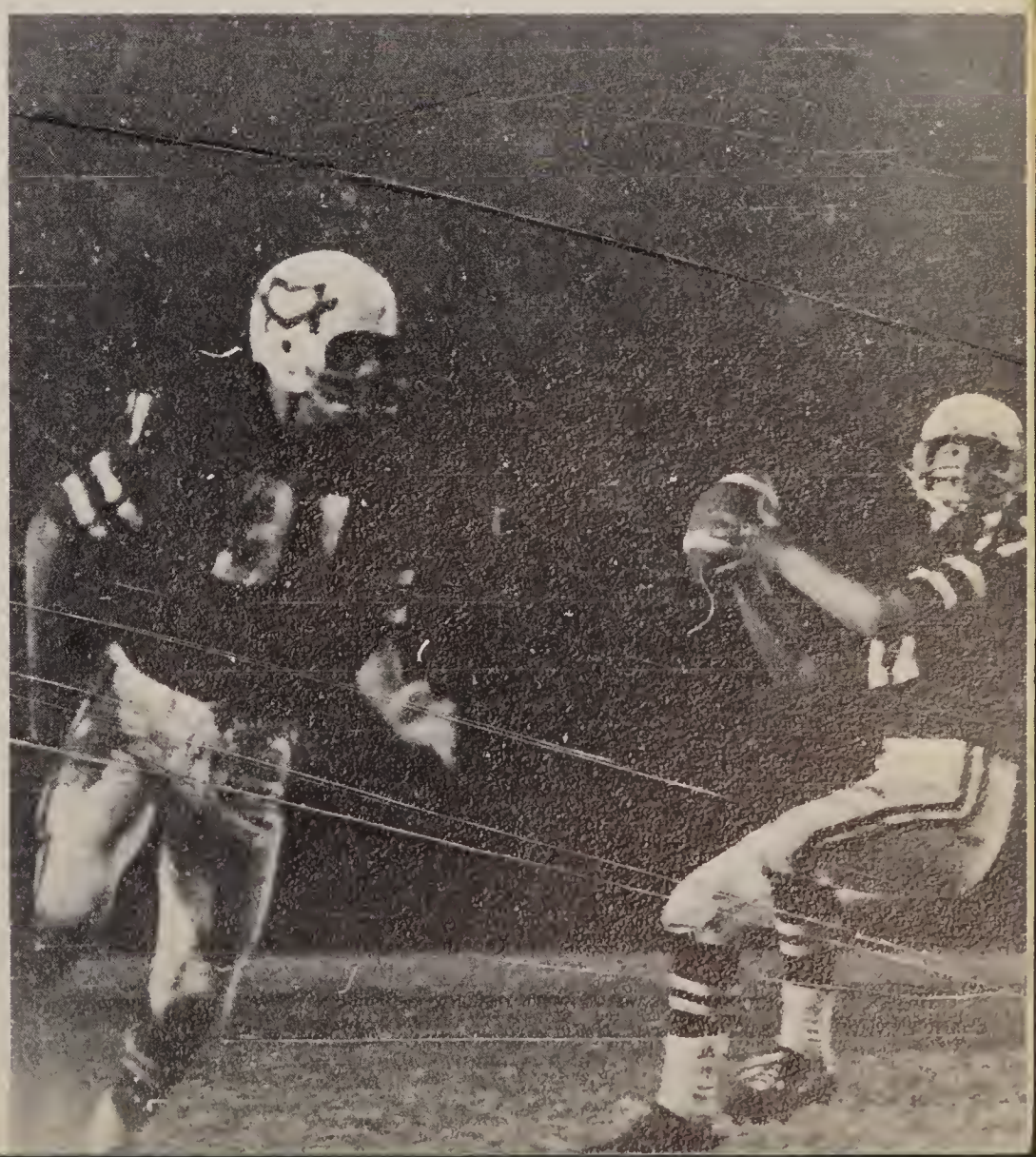

33 Duncan makes way for Westcott after 17 Nush hands off.

45 Rock catches touchdown pass for Downing against the Eagles.

25 Downing, 77 Rayburn, 65 Tancil, 33 Duncan and 85 Winkler all looking for a down field block.

24 Westcott juggles ball as 81 Pitts throws a great block.

J. V. FOOTBALL TEAM--BOTTOM ROW: D. Heien, R. Oriol, D. Gaskins, J. Wernig, B. Julihn, G. Avgerenos, L. Breedlove, R. Perry, J. LeLaurin. SECOND ROW: V. Compoli, J. Patterson, J. Bower, N. Meckel, J. Potts, T. Gilbert, B. Thompson, B. Vint, R. Loegel, D. Duncan. THIRD ROW: R. Garcia, J. Schults, B. Skidmore, B. Martin, J. Culp, J. DeBlasio, P. Loop, J. Langman, B. Womack, C. Beuefield. FOURTH ROW: Coach Lasley, L. Tousley, B. Yearyly, S. Etchings, C. Howry, D. Ober, B. Thompson, J. Dyer, G. Vila. Managers: W. Carter, R. Witthoft.

15 Martin grabs a touchdown pass against El Cap.

JUNIOR VARSITY 1967 FOOTBALL RECORD 7-2

OPPONENTS	SCORE	MV SCORE
BONITA VISTA	0	54
MISSION BAY	7	14
MOUNT MIGUEL	0	7
GRANITE HILLS	7	0
HELIX	0	2
EL CAJON	0	26
SANTANA	12	13
EL CAPITAN	0	34
GROSSMONT	13	6

Tuff

32 Howry, 40 Loegel, 39 Yearly, 20 Duncan and 35 Garcia lead way for 42 Campoli.

23 Lauzier makes an easy catch for a first dawn.

FROSH 1967 FOOTBALL RECORD 5-2-1

OPPONENTS	SCORE	MV SCORE
ST. AUGUSTINE	0	20
MOUNT MIGUEL	6	34
GRANITE HILLS	0	13
HELIX	20	0
EL CAJON	7	13
SANTANA	0	0
EL CAPITAN	26	20
GROSSMONT	0	7

16 Arneson is escorted down the field by many teammates an ane of many fine runs.

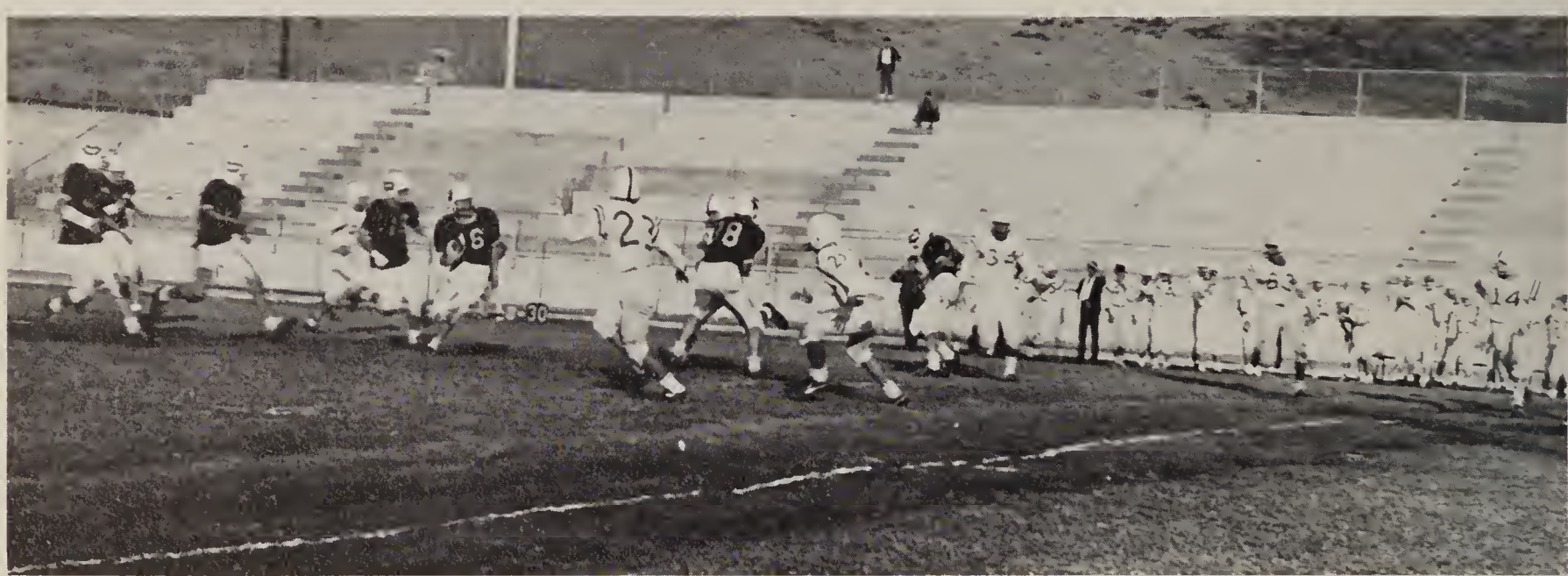

FROSH FOOTBALL TEAM--BOTTOM ROW: D. Greory, D. Davis, B. Ginos, C. Harney, M. Ochs, R. Lauzier, M. Brollini, D. Margan, A. Harper, C. Pettijahn, M. Clase, S. Wing. SECOND ROW: R. Kerrigan, B. Vaught, W. Hillman, A. Thompsan, W. Traftan, G. Mangels, M. Farrester, R. Lanflisi, G. Schnell, W. Sims, J. Hein, R. Hamlin, R. McCorquodale. THIRD ROW: Coach Mendez, J. Pullman, C. Judsan, D. Hatherill, M. Randolf, C. Adams, A. Elcombe, J. Arnesan, C. Stucky, M. Muhleman, R. Crerar, G. Bartell, D. Andersan, C. Hollis, Caach Lacey. FOURTH ROW: M. Mitchell, G. Faulk, D. Tupper, L. Trepte, W. Coleman, D. Granger, S. Bernat, J. Christopher, S. Williams, A. Bunting, S. Bray, J. Doran. FIFTH ROW: Mgr. R. Cushman, B. Etherton, F. Spinali, D. Hansen, R. Weathers, M. Meyers, C. Fergusan, D. Doyle, S. Sharp, G. Earle, W. Paine, D. Little, L. Frank.

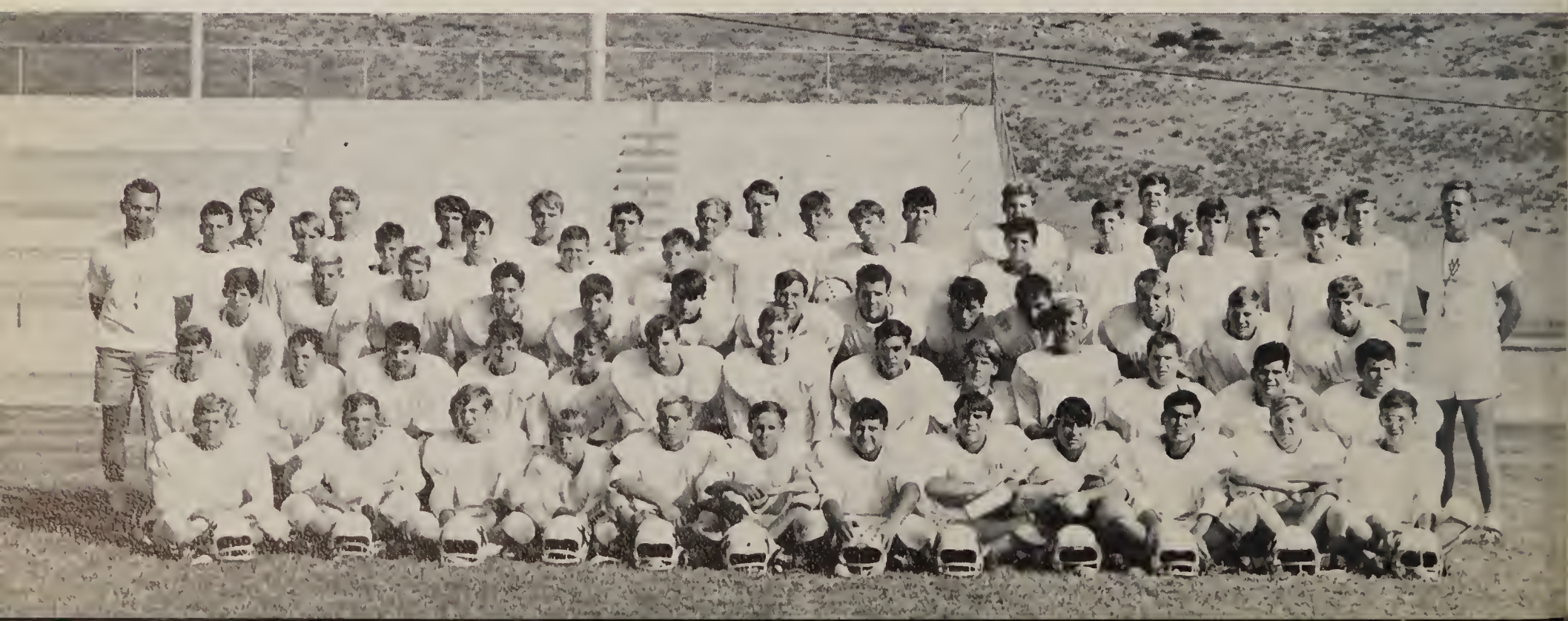

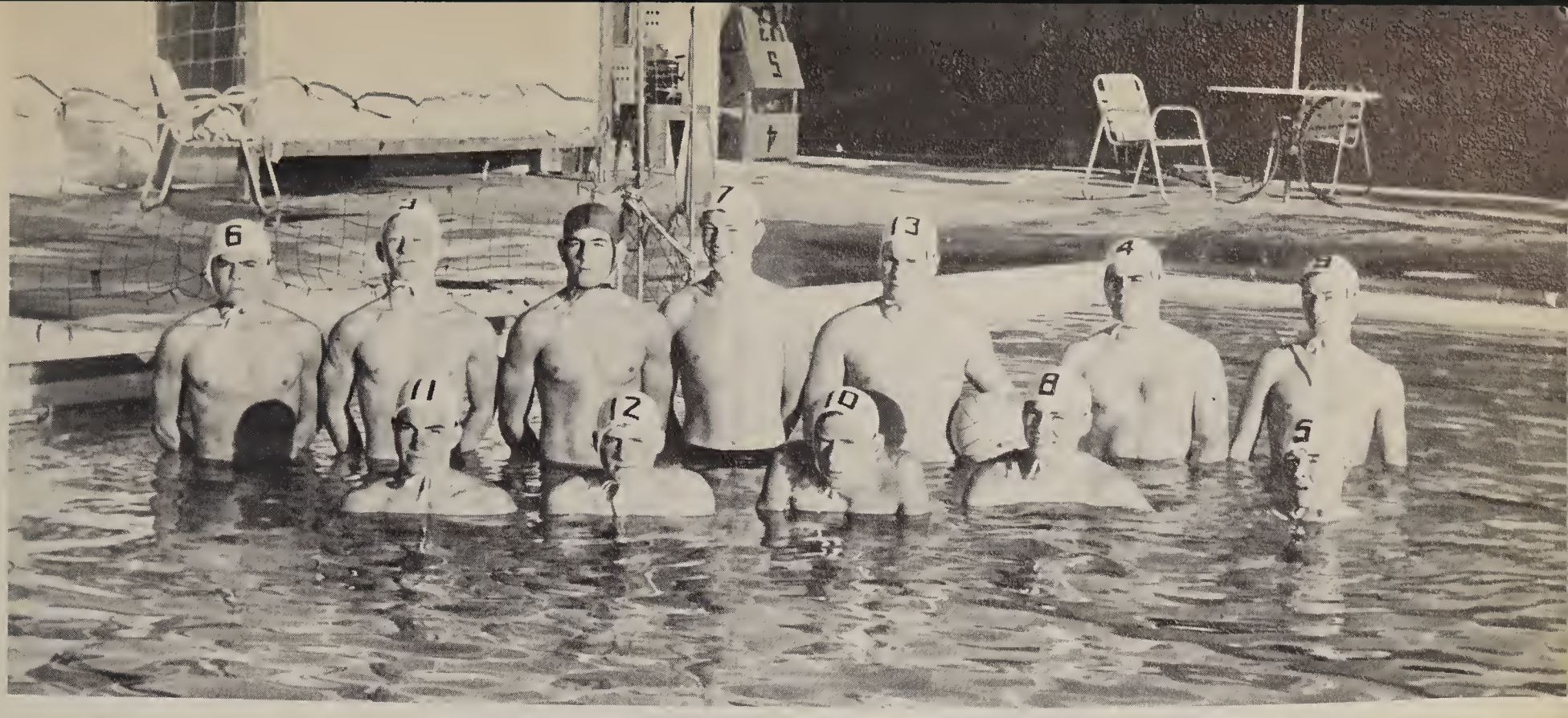

VARSITY WATER POLO TEAM--TOP ROW: R. Morrell, D. Spoleder, R. Hightower, D. Watkins, S. Winterrowd, S. Huffman, G. Lindley. BOTTOM ROW: G. Dunhill, T. O'Connel, M. Davis, M. Goddwin, B. Smith.

VARSITY OPPONENTS	SCORE	MV SCORE
MOUNT MIGUEL	11	8
CORONADO	8	1
VISTA	20	7
SWEETWATER	7	14
MOUNT MIGUEL	2	4
HILLTOP	29	12
ARMY-NAVY	12	9
ARMY-NAVY	16	5
UNIVERSITY	14	17
MOUNT MIGUEL	10	7
UNIVERSITY	13	12

JV OPPONENTS	SCORE	MV SCORE
MOUNT MIGUEL	7	3
CORONADO	3	12
VISTA	8	6
SWEETWATER	1	12
MOUNT MIGUEL	1	6
HILLTOP	4	6
ARMY-NAVY	4	8
UNIVERSITY	0	4

JV WATER POLO TEAM--TOP ROW: S. Hamilton, J. Krattli, D. Sporleder, T. Gray, T. Miller, M. Scott. BOTTOM ROW: J. Vanderpuse, B. Grantham, C. Grant, M. Godwin, R. Newton.

CROSS COUNTRY

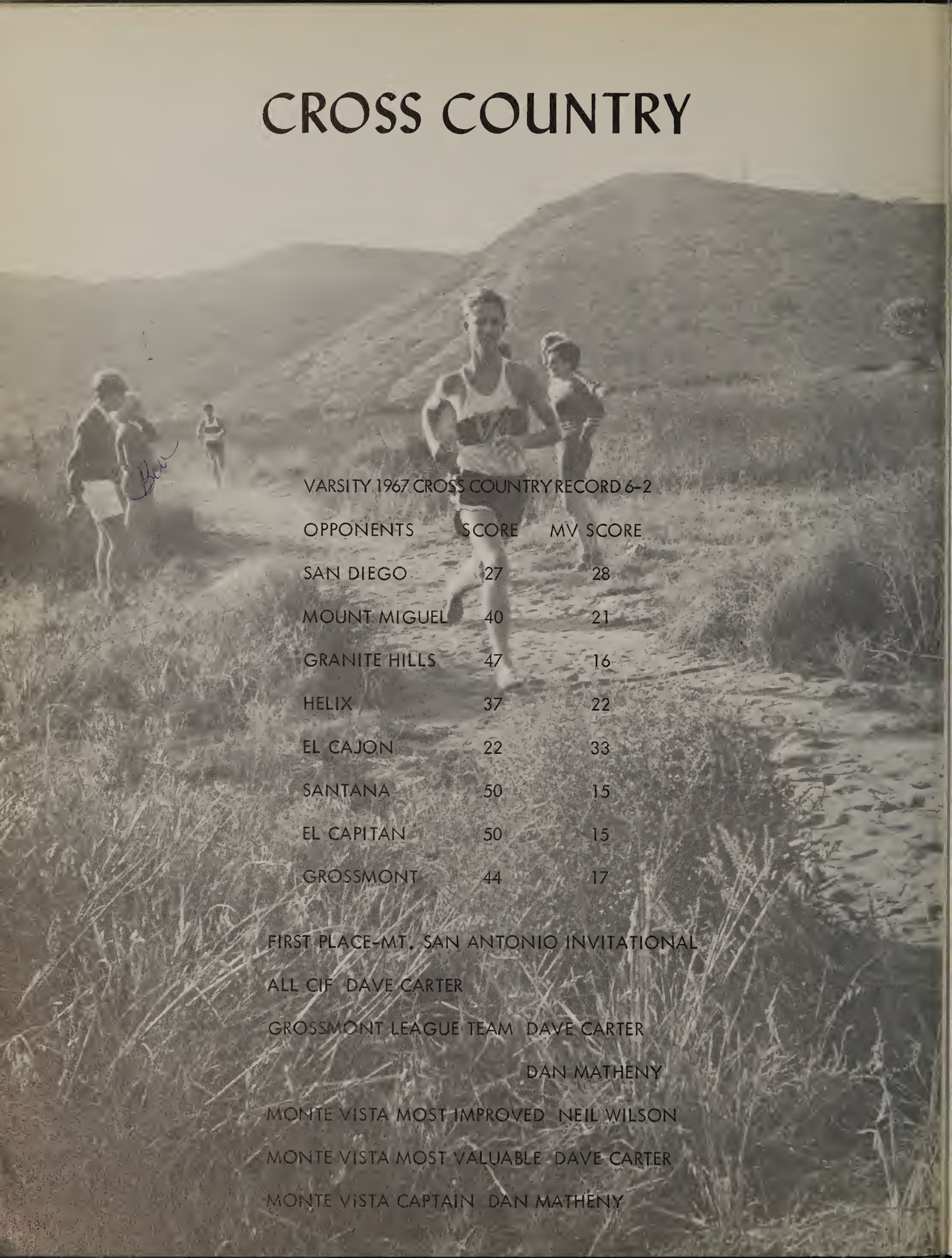

VARSITY 1967 CROSS COUNTRY RECORD 6–2

OPPONENTS	SCORE	MV SCORE
SAN DIEGO	27	28
MOUNT MIGUEL	40	21
GRANITE HILLS	47	16
HELIX	37	22
EL CAJON	22	33
SANTANA	50	15
EL CAPITAN	50	15
GROSSMONT	44	17

FIRST PLACE-MT. SAN ANTONIO INVITATIONAL

ALL CIF DAVE CARTER

GROSSMONT LEAGUE TEAM DAVE CARTER

DAN MATHENY

MONTE VISTA MOST IMPROVED NEIL WILSON

MONTE VISTA MOST VALUABLE DAVE CARTER

MONTE VISTA CAPTAIN DAN MATHENY

VARSITY CROSS COUNTRY--TOP ROW: D. Matheny, D. Carter, S. Gilean, G. Jackson, G. Ungricht, R. Santos.
BOTTOM ROW: C. Ball, L. Lusitana, B. Matheny, N. Wilson, T. Lux. G. Arrovo.

Dan Matheny

Ray Santos

Dave Carter

J V CROSS COUNTRY TEAM--TOP ROW: C. Ball, D. Amster, B. Canfield, D. Colombo, R. Meier, J. Sunderson, S. Brunkow, T. Zink. BOTTOM ROW: G. Ungricht, K. Toy, J. Upson, D. Hanna, L. Skeels, R. Newmark, K. Fach.

JUNIOR VARSITY 1967 CROSS COUNTRY RECORD 8-0
LEAGUE CHAMPIONS
1st PLACE MT. SAN ANTONIO INVITATIONAL
1st PLACE AZTEC J V C. I. F. CHAMPIONS
1st PLACE GROSSMONT LEAGUE FINALS

Larry Skeels

Gary Ungricht

Clyde Ball

Tom Lux

David Rappolee

John Tilt

FROSH 1967 CROSS COUNTRY RECORD 7-0

LEAGUE CHAMPIONS
1st PLACE MT. SAN ANTONIO INVITATIONAL
1st PLACE GROSSMONT LEAGUE FINALS

FROSH CROSS COUNTRY TEAM--TOP ROW: Coach Chapman, D. Lewis, D. Rappolee, K. Hardy, T. Shims, B. Luque, R. Melton, M. Gabaldon.
BOTTOM ROW: G. Guy, J. Tilt, D. Barney, C. Longley, E. Patterson, T. Jasperun, R. Boone.

VARSITY BASKETBALL

VARSITY 1967-68 BASKETBALL RECORD 13-14

OPPONENTS	SCORE	MONTE VISTA SCORE
MISSION BAY	56	85
LINCOLN	69	49
CHULA VISTA	66	42
CASTLE PARK	73	52
HILLTOP	60	52
CLAIRMONT	43	41
KEARNY	44	47
OCEANSIDE	61	43
ANTELOPE VALLEY	47	79
MADISION (O.T.)	55	52
EL CENTRO	65	46
CORONADO	52	65
MT MIGUEL	73	50
HELIX	68	65
GROSSMONT	48	65
EL CAPITAN	59	48
EL CAJON	74	71
SANTANA	58	60
GRANITE HILLS	64	68
MT MIGUEL	96	45
HELIX	60	63
GROSSMONT	56	68
EL CAPITAN	57	76
EL CAJON	49	66
SANTANA	70	84
GRANITE HILLS	52	72
MADISON	73	40

THIRD PLACE GROSSMONT LEAGUE 9-5
FIRST TEAM GROSSMONT LEAGUE ROGER LANDIS
HONORABLE MENTION GROSSMONT LEAGUE LARRY JONES
JIM WESTCOTT

EL CENTRO ALL TOURNEY MIKE ASBURY
MONTE VISTA MOST IMPROVED LARRY JONES
MONTE VISTA MOST VALUABLE ROGER LANDIS
MONTE VISTA CAPTAIN ROGER LANDIS

Gary Gregson struggles with El Cajon man for possession of the ball while Mike Asbury, 53, and Roger Sommers, 25, look on.

VARSITY BASKETBALL TEAM--TOP ROW: Mgr. B. Standley, R. Cotton, J. Wescott, M. Asbury, L. Jones, Coach Rogers. BOTTOM ROW: G. Gregson, R. Sommers, R. Landis, E. Arroyo, D. Smith.

Senior guard Roger Landis attempts a jump shot against El Cajon.

Senior guard Jim Peterson adds up the score against Granite Hills.

Center Mike Asbury takes a shot against a Mt. Miguel defender.

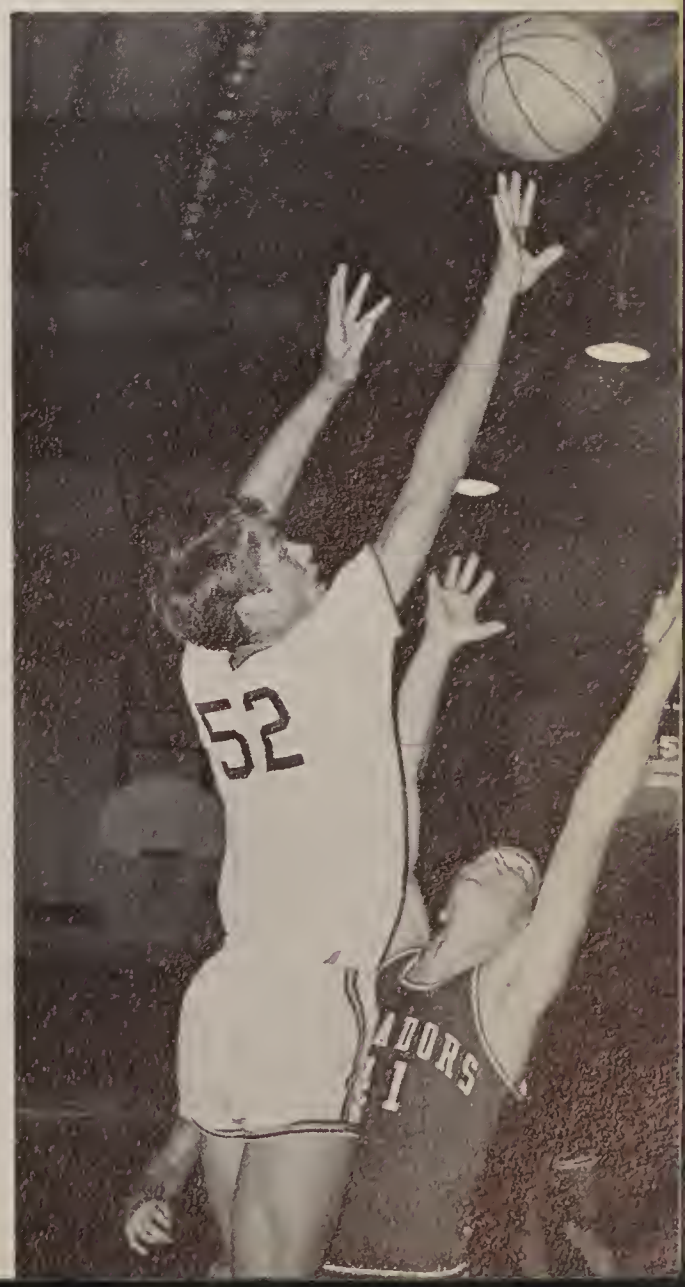

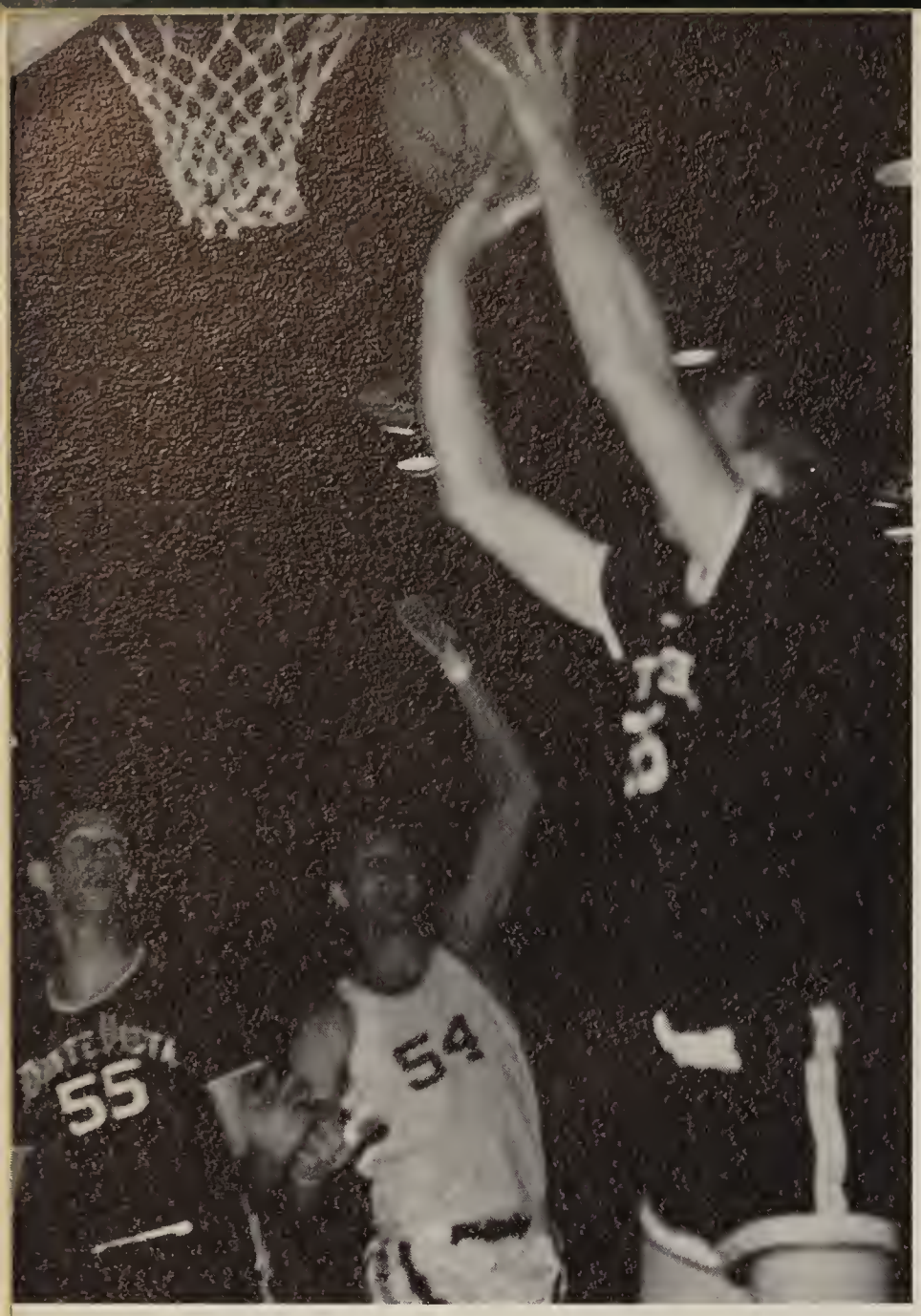

Senior forward Gary Gregson puts in 2 points against El Cajon as 55 Wescott looks on.

Jim Wescott fires a jump shot while 53 Asbury and 25 Sommers move in for the rebound.

Senior guard Larry Jones scores in spite of Granite Hills man.

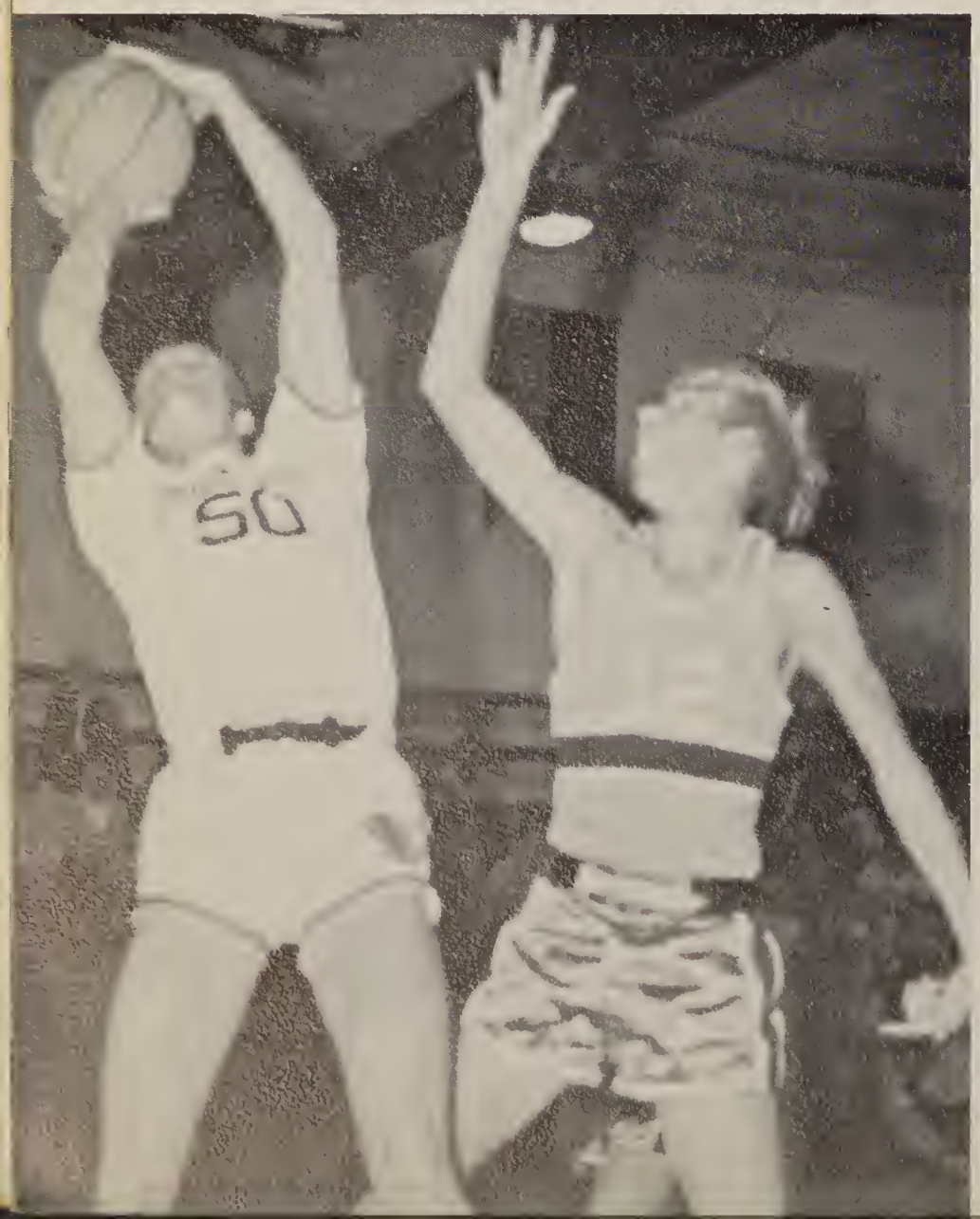

Junior Roger Sommers just gets a shot away against El Cajon.

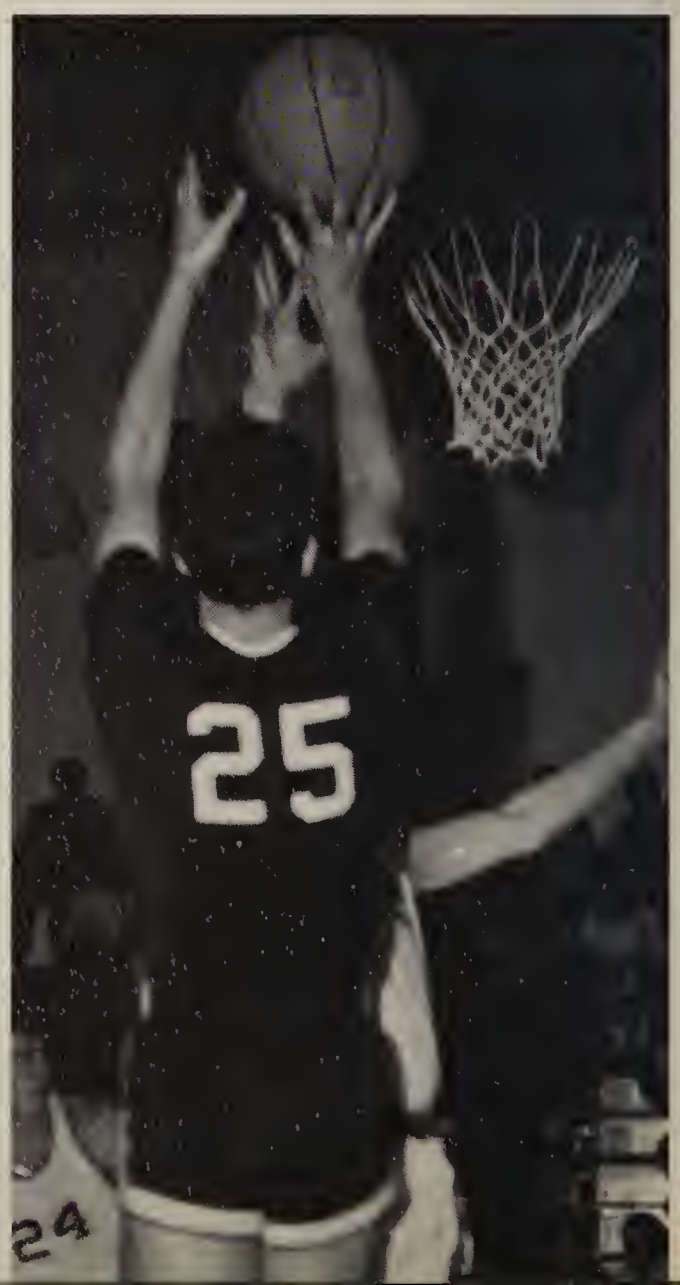

Larry Jones, 50, fires a shot against Granite Hills, while 52 Asbury and 54 Wescott await the rebound.

Jim Wescott, senior forward, attempts two against El Cajon.

Roger Landis takes a long shot against El Cajon as Gary Gregson follows up.

Mike Asbury battles a Mt. Miguel defender for a rebound as Jim Wescott looks on.

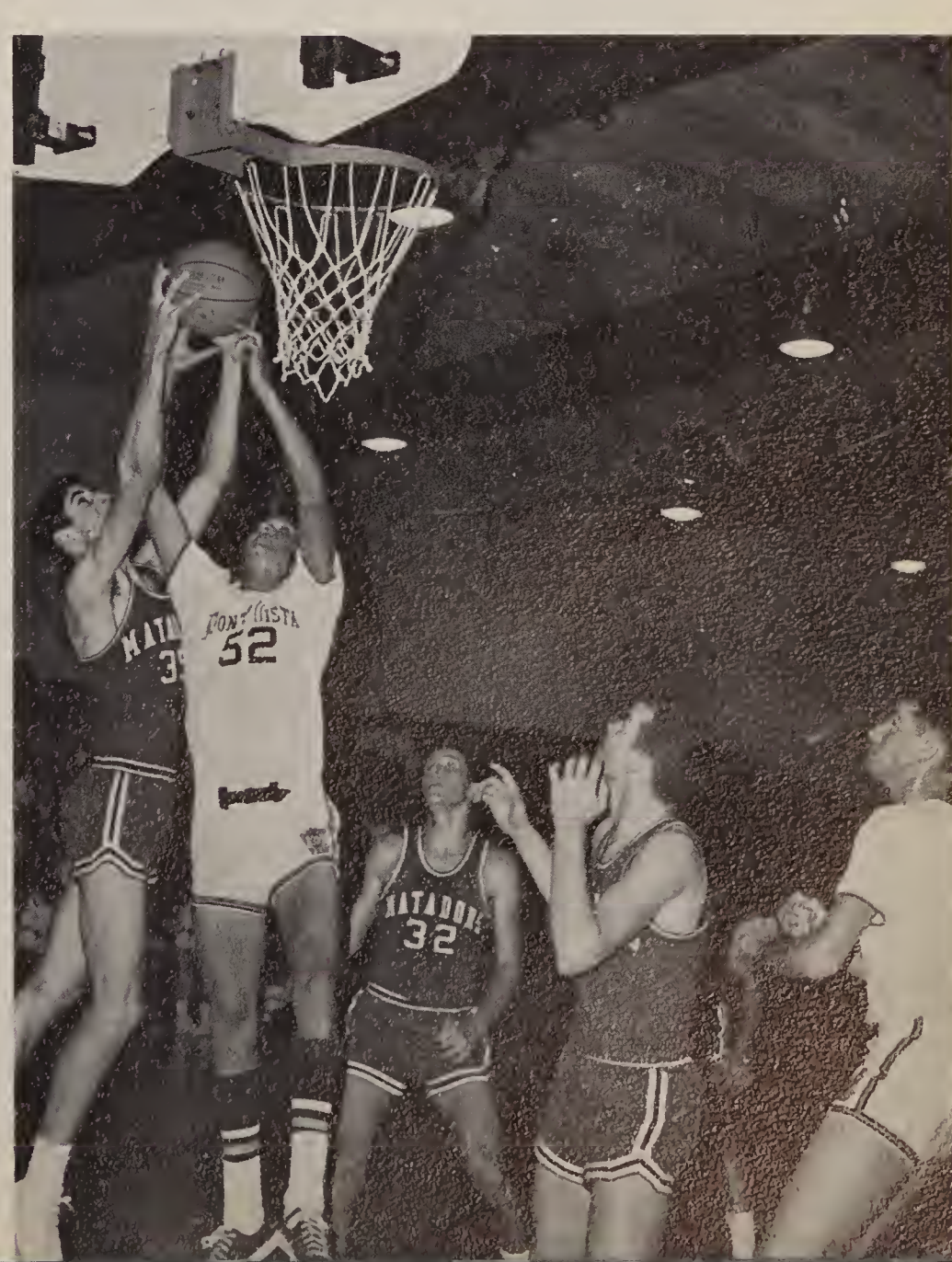

JV BASKETBALL TEAM--TOP ROW: Coach Hoss, P. Lupe, J. Kratli, J. Bristol, J. Howry, A. Alexander, D. Hein, R. Umbarger, G. Belander, Mgr. M. Harris. FRONT ROW: L. Breedlove, N. Phillips, R. Garcia, R. Saterback, B. Worden, M. Lasley.

J.V. BASKETBALL

J.V. BASKETBALL TEAM RECORD 9-14

Jim Bristol shoots despite two Mt. Miguel defenders while Jim Kratli awaits the rebound.

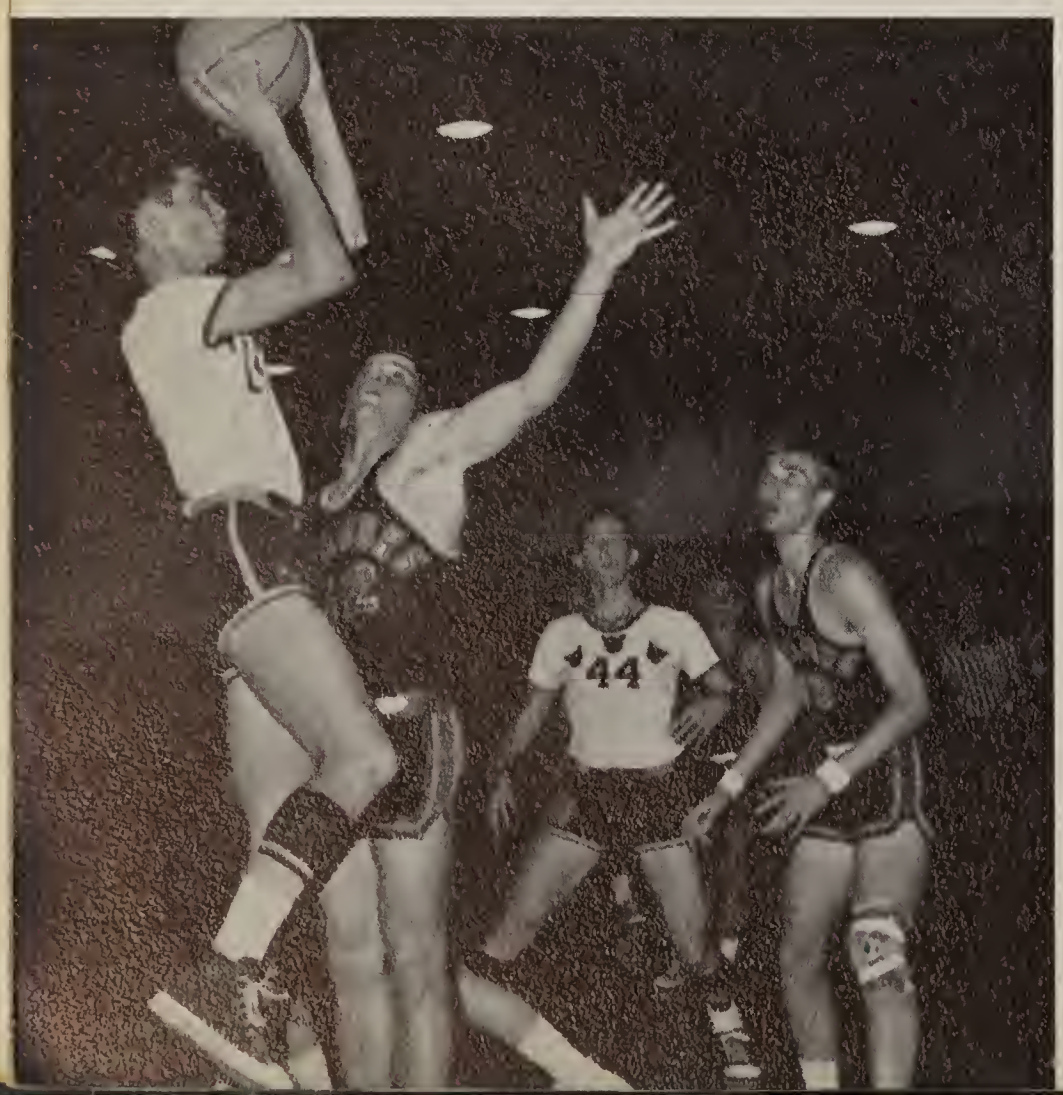

Bill Worden, 20, releases a shot for 2 against Mt. Miguel while Jim Bristol, 14, looks on.

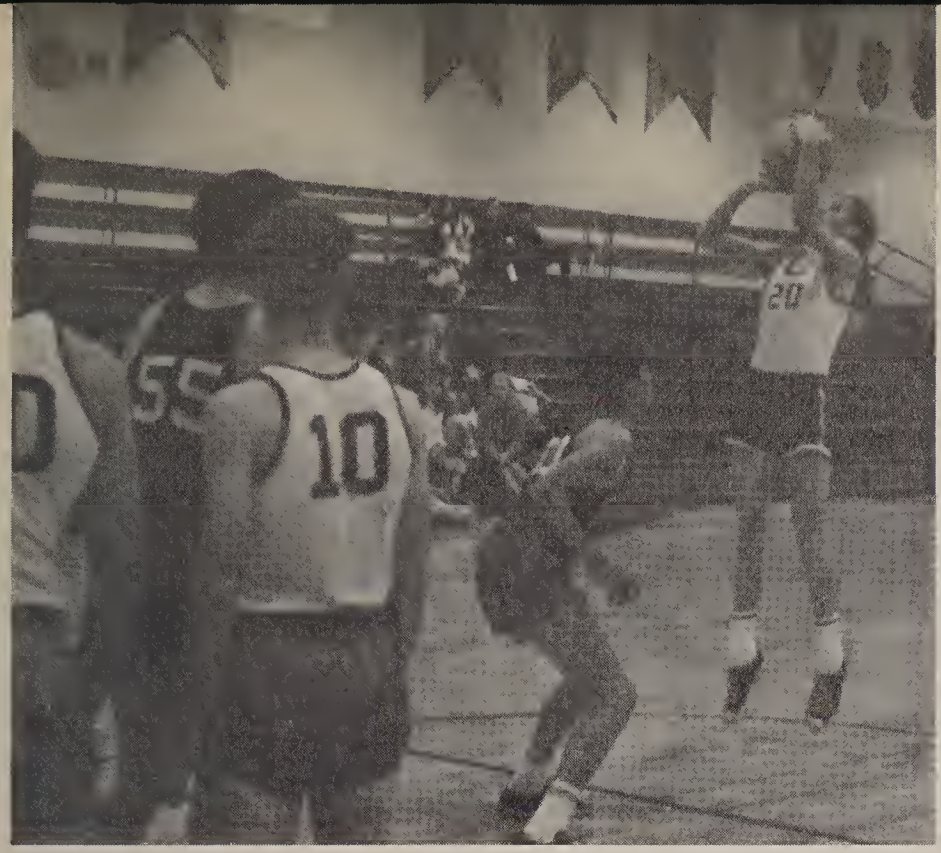

Bob Papciak, 20, attempts a jump shot against El Cajon while Arneson, 10, awaits rebound.

FROSH BASKETBALL

FROSH BASKETBALL

TEAM RECORD 11-11

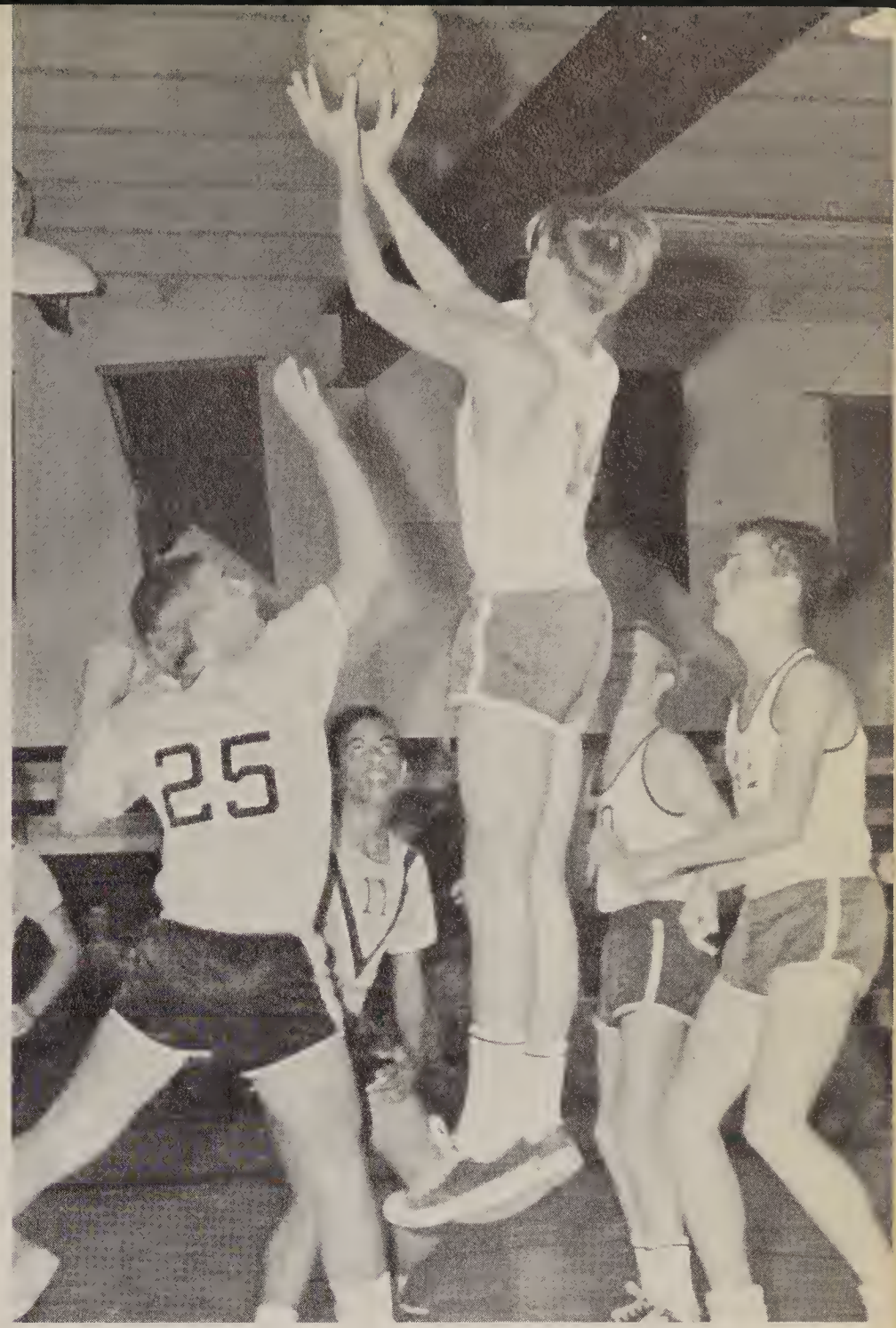

Gary Earle attempts two despite pressure from El Cap men while 42, Carl Stucky, and 20, Bob Papciak look on.

FROSH BASKETBALL TEAM--TOP ROW: Coach Lasley, R. Rose, C. Hollis, S. Bernot, C. Ferguson, G. Read, C. Stucky. MIDDLE ROW: B. Etherton, A. Bunting, T. Harper, Mr. Muhleman, S. Wing, R. Lanfusi. BOTTOM ROW: J. Arneson, D. Close, S. Sharp, G. Earle, R. Lawzier, B. Papciak, T. Blattler, C. Phelps.

VARSITY WRESTLING

VARSITY 1967-68 WRESTLING RECORD 15-0-2

OPPONENTS	SCORE	MONTE VISTA SCORE
HILLTOP	10	43
LINCOLN	5	39
SWEETWATER	12	30
MAR VISTA	18	28
HELIX	19	19
CASTLE PARK	11	35
CHULA VISTA	13	34
CHULA VISTA	14	28
MORSE	12	34
GRANITE HILLS	8	38
UNIVERSITY	15	32
HELIX	18	18
EL CAPITAN	8	33
SANTANA	3	35
MT MIGUEL	18	20
GROSSMONT	12	28
EL CAJON	6	40

CHAMPIONS GROSSMONT LEAGUE
SECOND PLACE CIF
SECOND PLACE GROSSMONT COLLEGE INVITATIONAL
THIRD PLACE CHULA VISTA INVITATIONAL
FIRST PLACE CIF GARY GILBERT (98)
DAN KIDA (106)
SECOND PLACE CIF LARRY MILLARD (136)
WALTER HALL (148)
THIRD PLACE CIF GRAY GRAHAM (157)
FOURTH PLACE CIF BOB SKIDMORE (141)
FIRST PLACE GROSSMONT LEAGUE DAN KIDA (106)
GARY NUTTING (123)
JERRY LYER (130)
LARRY MILLARD (136)
SECOND PLACE GROSSMONT LEAGUE GARY GILBERT (98)
JOE RAYBURN (HW)
THIRD PLACE GROSSMONT LEAGUE WALTER HALL (148)
GRAY GRAHAM (157)
DENNIS WEIKEL (183)
FOURTH PLACE GROSSMONT LEAGUE BRENT STODDARD (115)
BOB SKIDMORE (141)
GROSSMONT LEAGUE "WRESTLER OF THE YEAR" DAN KIDA
MONTE VISTA MOST IMPROVED GARY GILBERT
MONTE VISTA MOST VALUABLE LARRY MILLARD
MONTE VISTA OUTSTANDING DAN KIDA
MONTE VISTA CAPTAIN GRAY GRAHAM

Jubilant Monarchs after victory by Joe Rayburn clinching league title from Mt. Miguel.

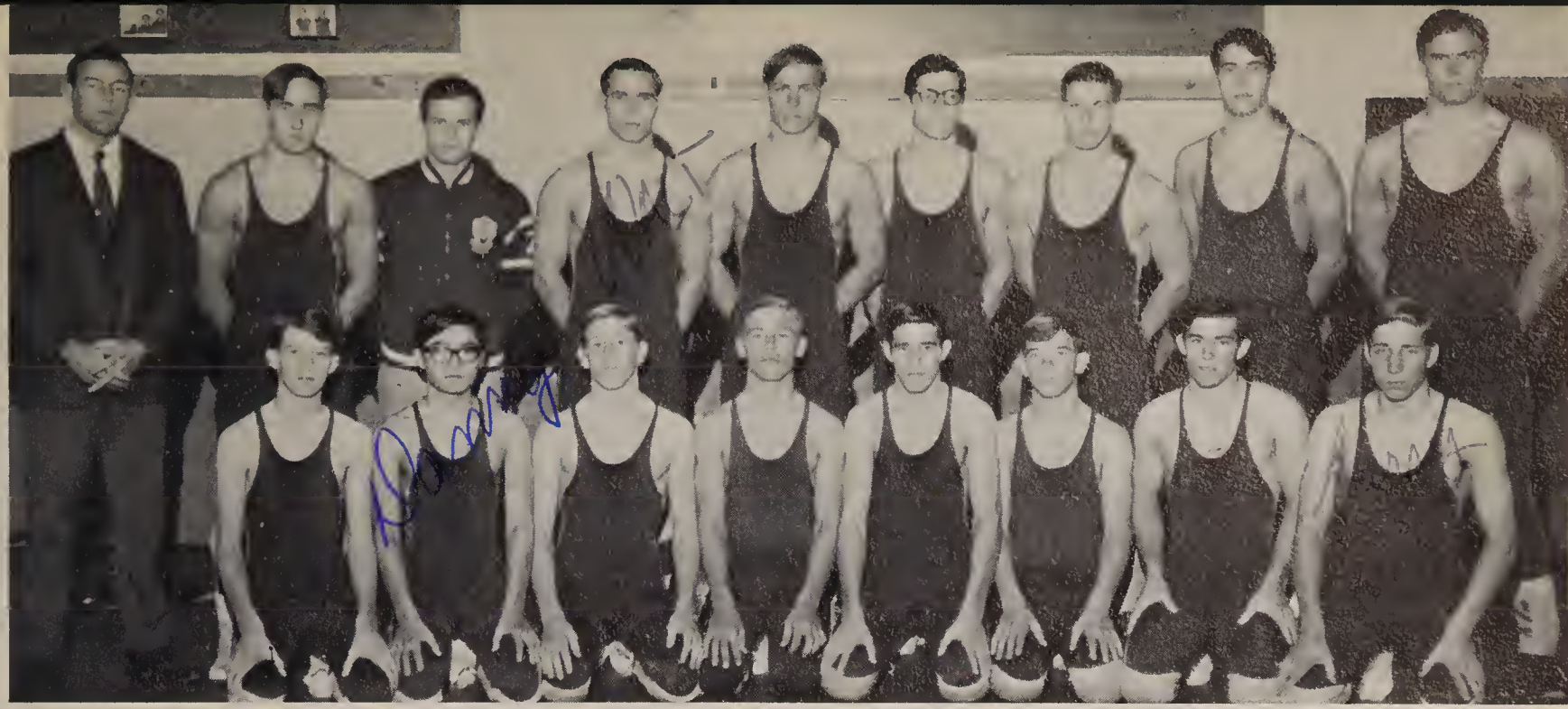

VARSITY WRESTLING TEAM--TOP ROW: Coach Clauder, B. Skidmore, D. Hodges, W. Hall, G. Graham, E. Shassburger, D. Weikel, G. Vila, J. Rayburn. BOTTOM ROW: G. Gilbert, D. Kida, B. Stoddard, F. Blocker, T. Fluery, G. Nutting, J. Lyer, L. Millard.

Larry Millard, against El Cap's Mike Ditomaso, works towards a pin in winning his 133 lb. match.

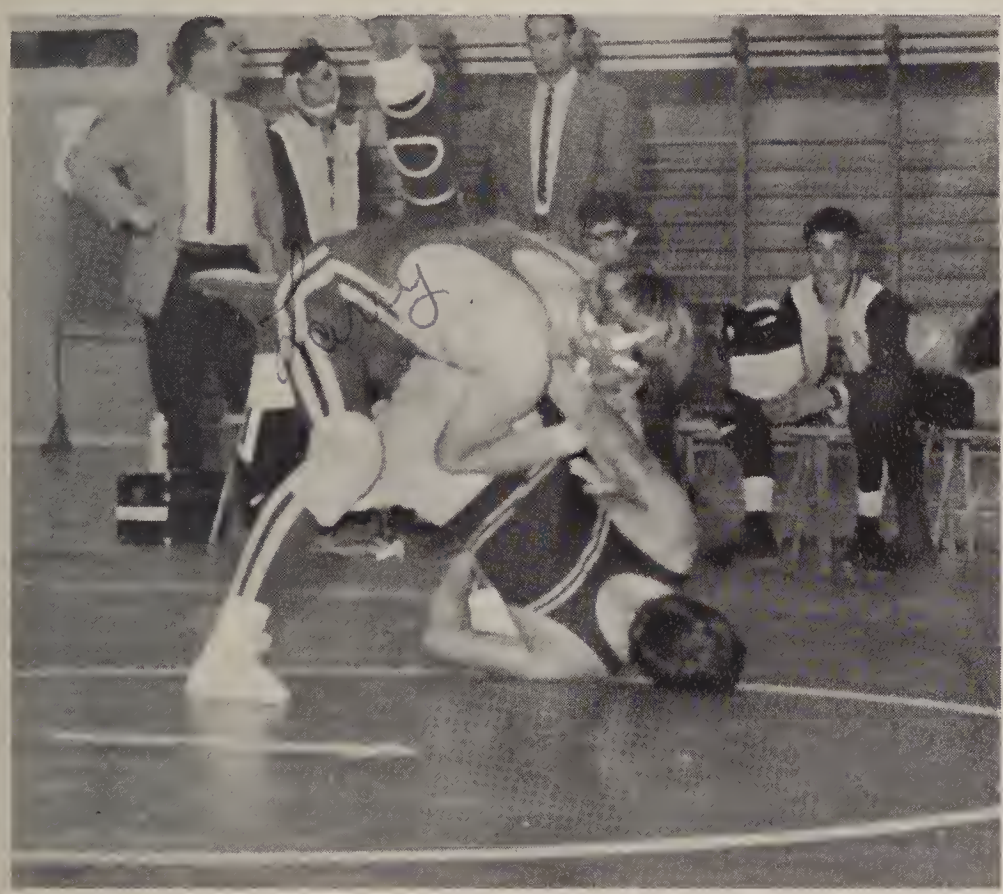

Junior Gary Gilbert sets the pace for the Monarch team as he rips Dennis Estrada of El Cap 8-0 in the 98 lb. weight class.

Heavyweight Joe Rayburn, senior, puts Jim Pool of El Cap into a near fall position to clinch a decisive win over the Vaqueros.

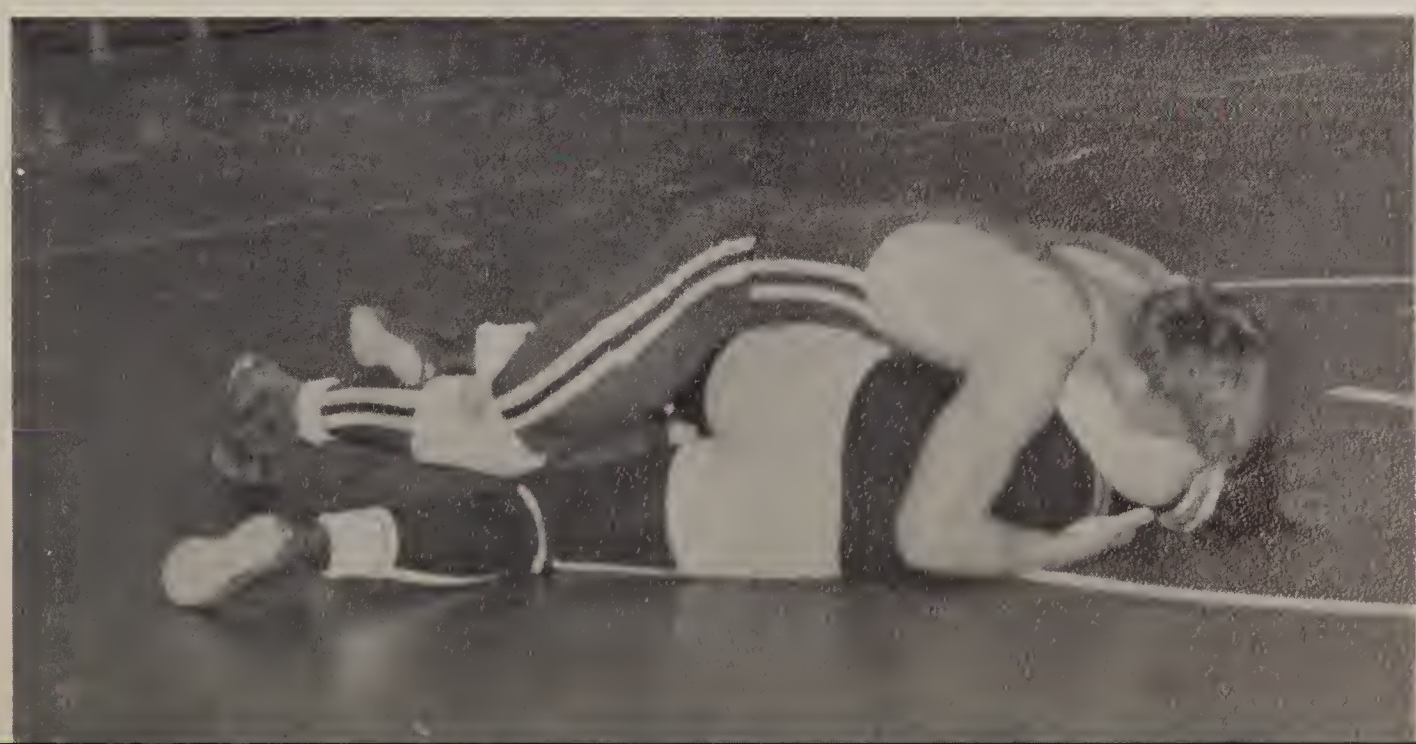

Defending his C.I.F. Championship, junior Dan Kida goes for the pin against a tough El Cap competitor.

Senior Walter Hall forces a cradle on Barr from El Cap in a struggle to the end.

Junior Gary Gilbert rides tough in a decisive win over El Cap in the 95 lb. weight division.

Senior Gray Graham pins a Vacquero thus winning his bout in the 154 lb. weight division.

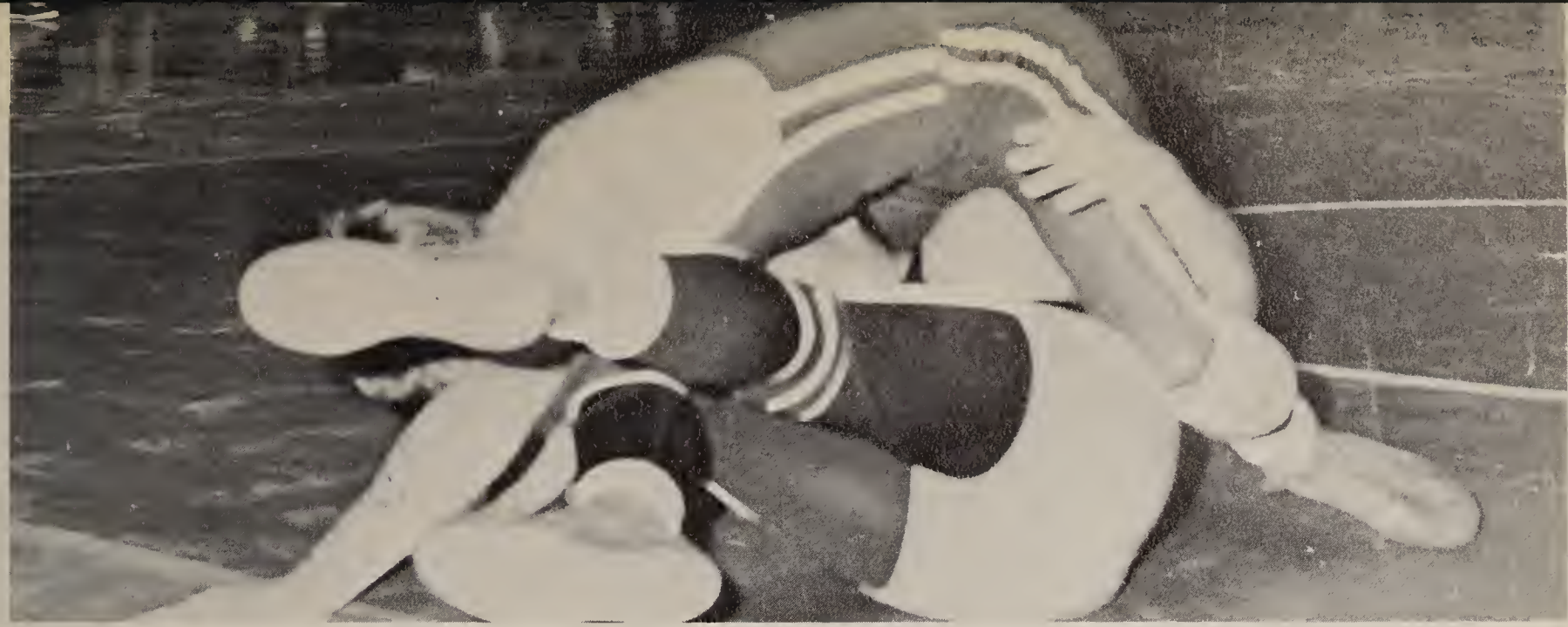

Dennis Wiekel rolls over a Vaquero in the 180 weight division.

Senior Eric Shassburger tries for a reversal in a close match with Wilson of El Cap in the 171 lb. weight class.

Junior Jerry Lyer attempts to dump a Vaquero in the 127 lb. weight class.

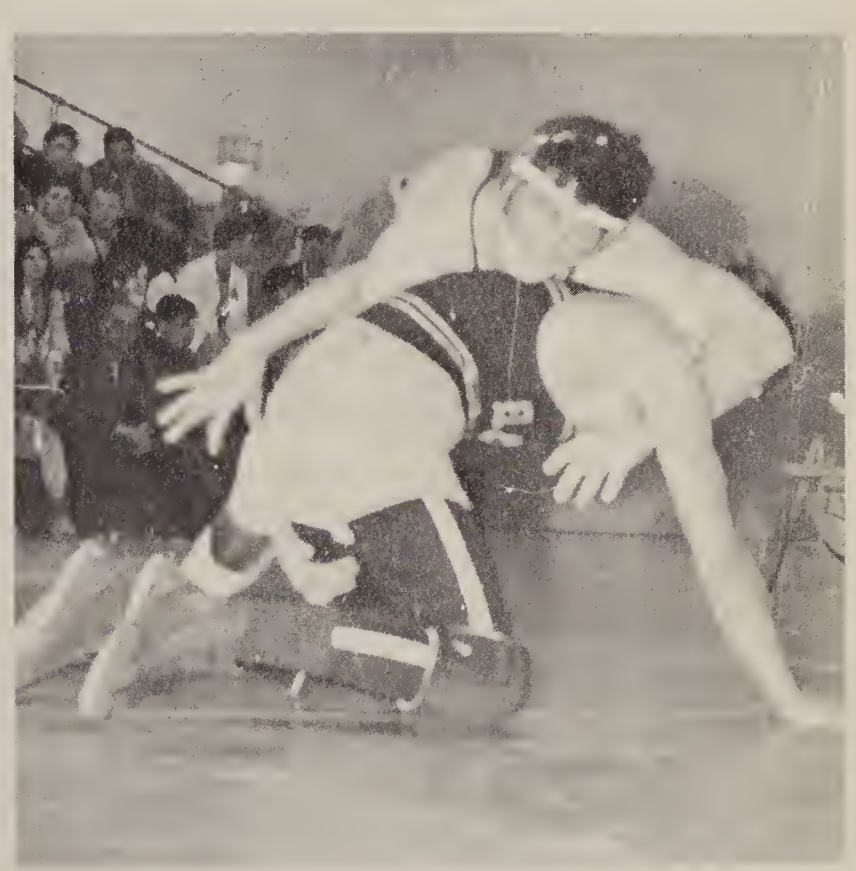

Heavyweight Joe Rayburn, Senior, clinches a 20-18 win over the Matadors in an extremely close match.

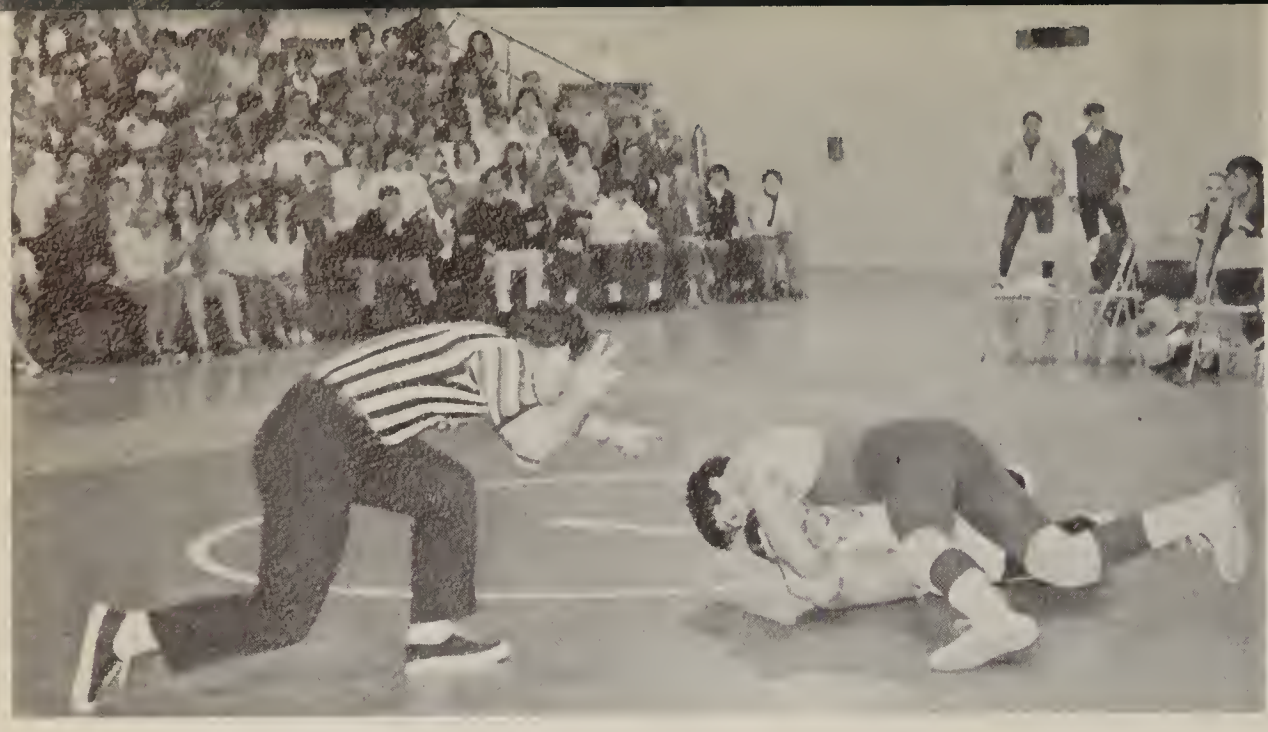

Sophomore George Vila puts a Matador on his back in the 183 lb. weight division.

Junior Jeff Unsicker, a 145 pounder, goes for five against the Matadors.

J.V. WRESTLING

J.V. WRESTLING TEAM RECORD 8-2-1

JV WRESTLING TEAM--TOP ROW: R. Oriol, D. Thorpe, T. Gilbert, B. Thompson, R. Nigrete, R. Stoddard, F. Windish, M. Turner. BOTTOM ROW: J. Tancil, P. Delong, M. Hodges, V. Campoli, D. Brown, J. Unsicker.

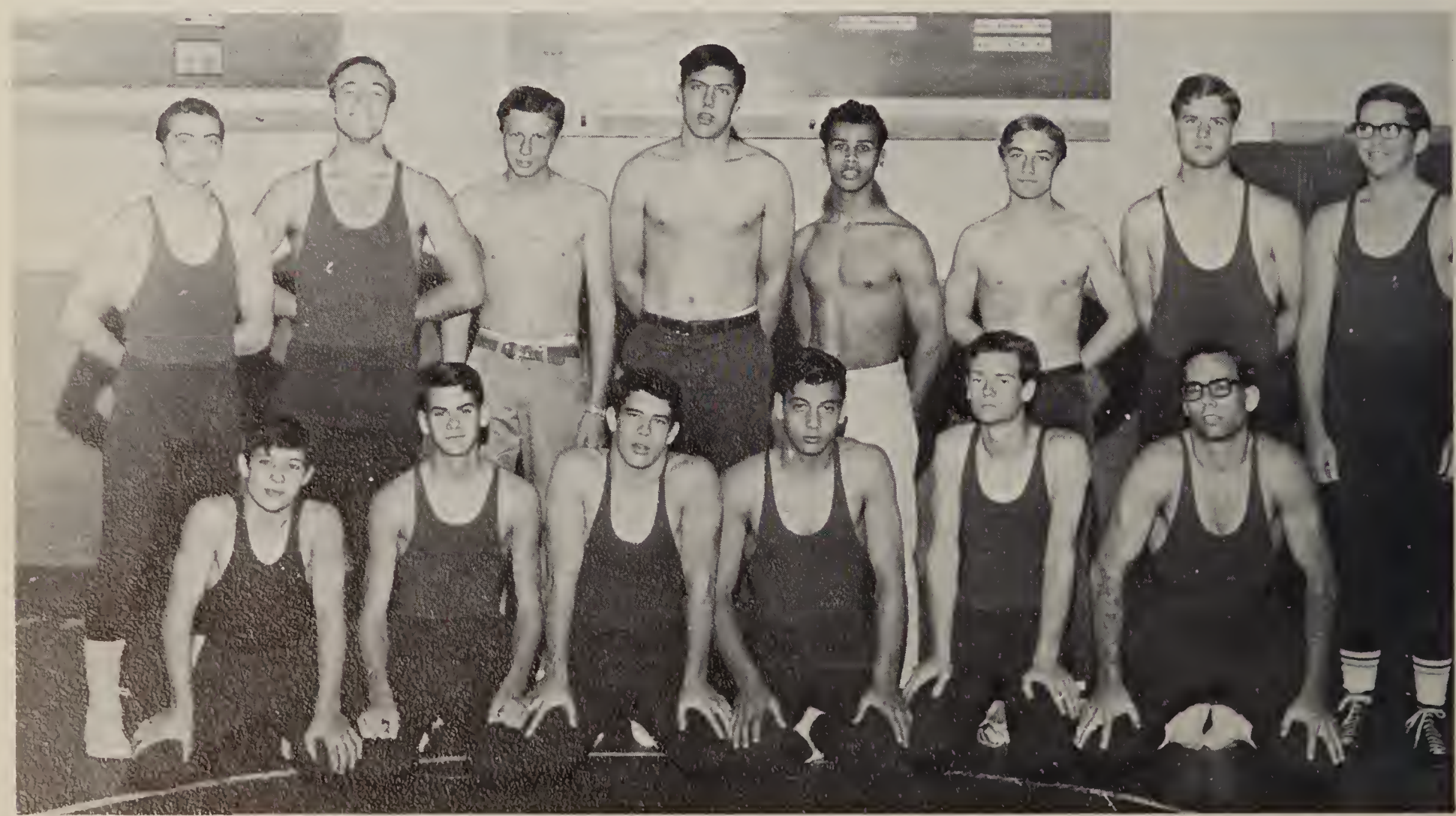

FROSH WRESTLING TEAM--TOP ROW: B. Coleman, M. Hamer, B. Hillman, D. Doyle, R. Hamlin, J. Christopher, M. Forrester, R. Weathers, R. Clark, D. Hansen, P. Poulain, F. Spinali, Coach Fager. SECOND ROW: J. Toggery, G. Stone, M. Meyer, M. Hatherhill, B. De Lancy, J. Doran, B. Jackson, A. Thompson, D. Anderson, C. Harney, B. Ginos, S. Sharp, M. Mitchell. THIRD ROW: F. Todd, S. Williams, B. Paine, R. McCorquodale, M. Toomey, L. Frank, T. Steeber, S. Fleury, J. Hein, G. Mangles, M. Ochs, G. Schnell, D. Kokal. BOTTOM ROW: B. VanValkenburgh, T. Cote, S. Edson, C. Vail, D. Granger, J. Pullman, J. Tancil, D. Parken, G. Falk, B. Kerrigan, C. Guth.

FROSH WRESTLING

FROSH WRESTLING TEAM RECORD 7-2-0

THIRD PLACE GROSSMONT COLLEGE TOURNAMENT

SECOND PLACE UNIVERSITY HIGH FROSH

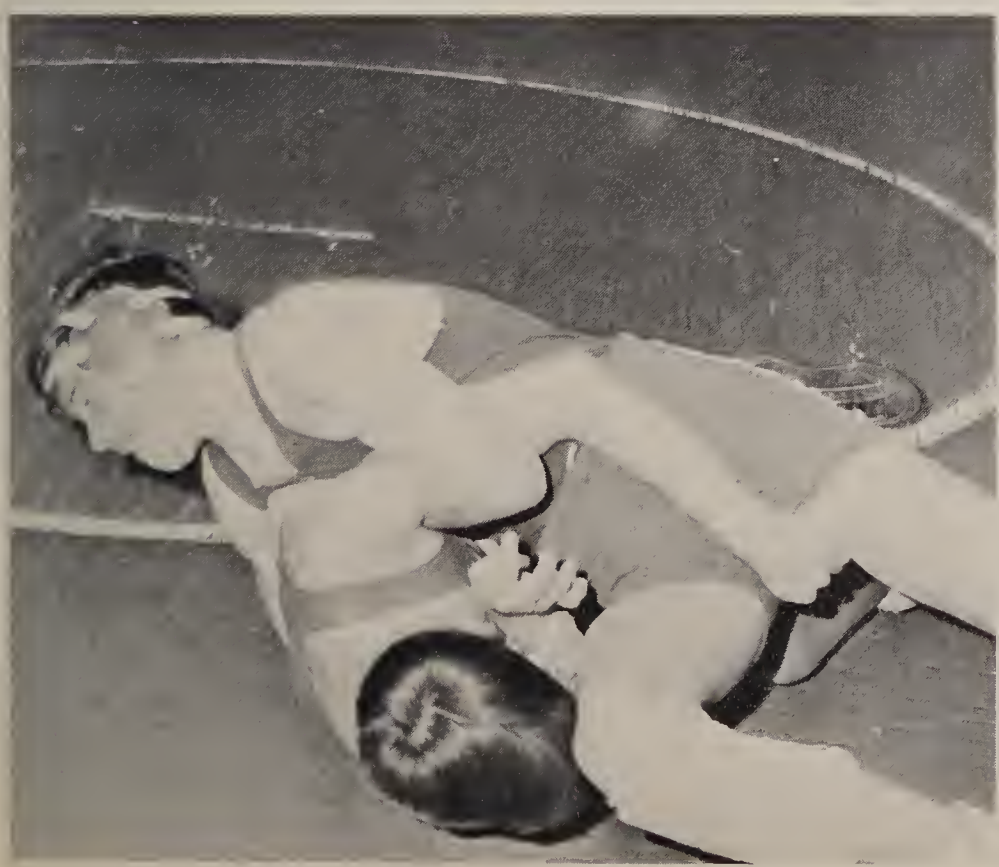

Steve Fleury works for a near pin against a small Brave.

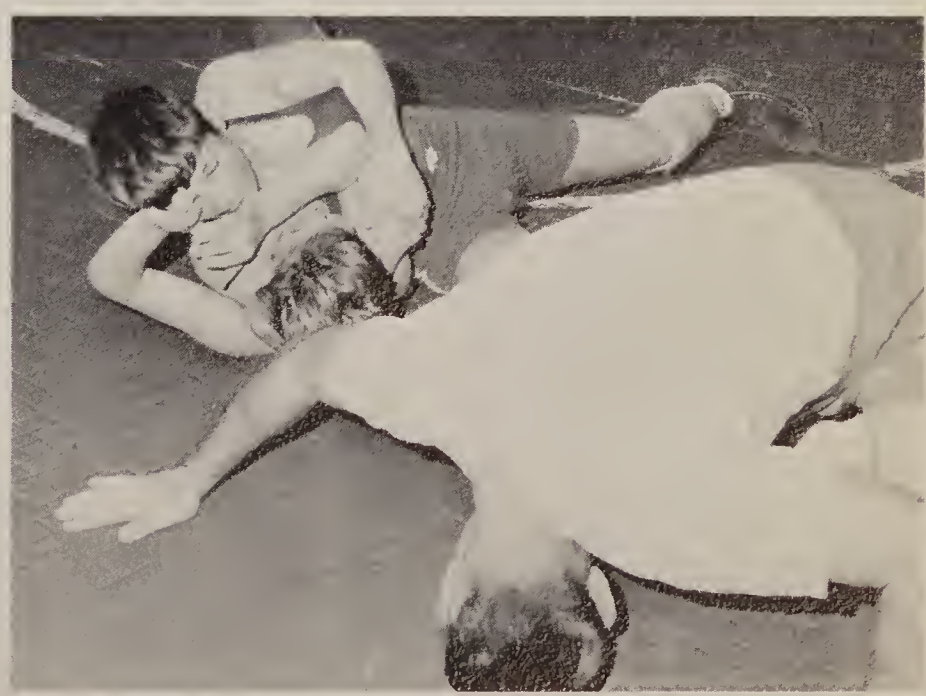

John Tancil pins another Brave in a quick fall.

BASEBALL

VARSITY BASEBALL 1968

OPPONENTS	SCORE	MV SCORE
Morse	1	3
Mar Vista	1	2
Bonita Vista	0	1
Chula Vista	2	6
Castle Park	2	7
Mt. Miguel	2	1
Helix	7	0
Grossmont	9	0

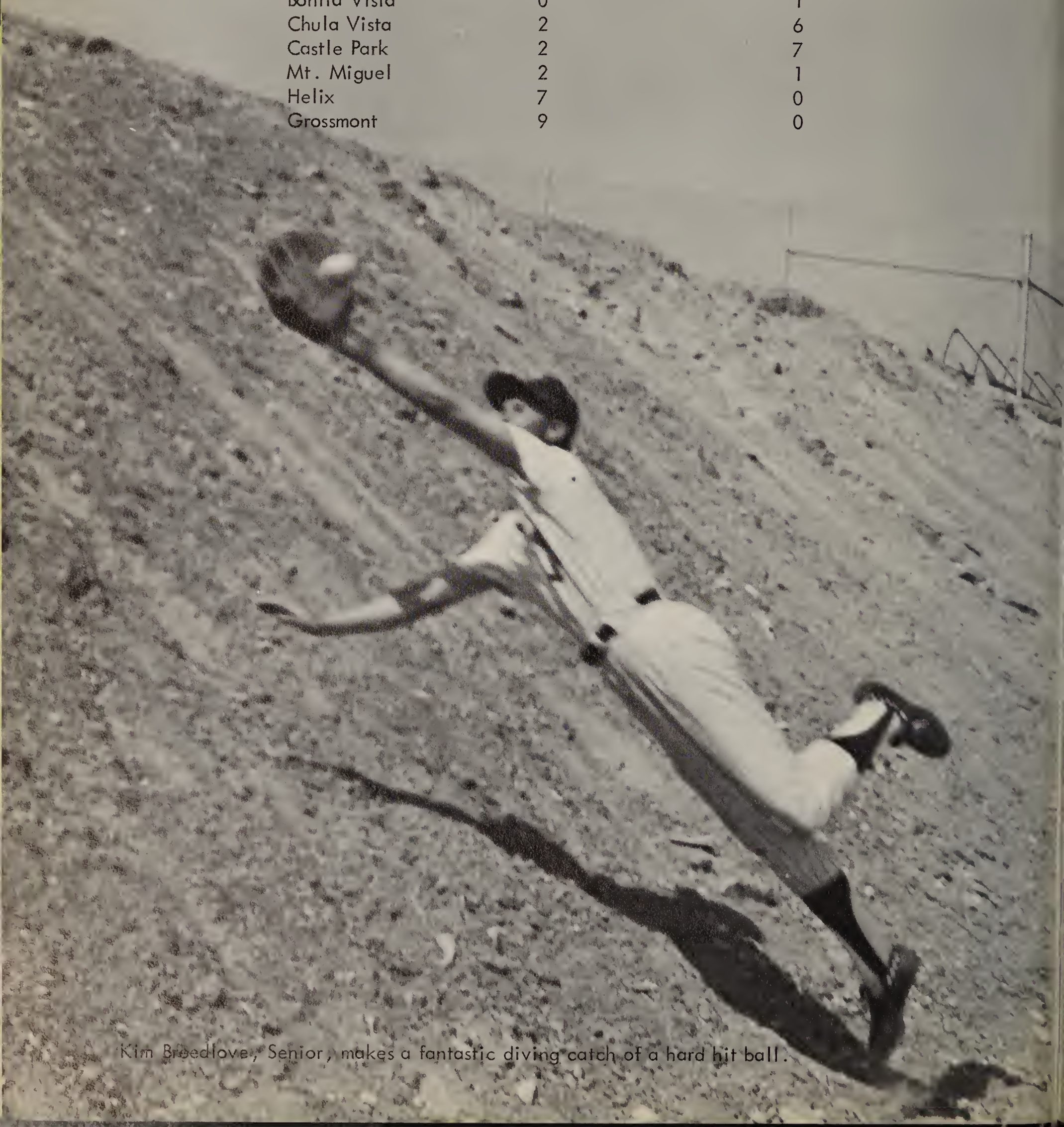

Kim Broedlove, Senior, makes a fantastic diving catch of a hard hit ball.

VARSITY BASEBALL TEAM--TOP ROW: Coach Lacey, G. Gregson, R. Sommers, D. Scheerer, P. Duncan, C. Downing, P. Loop, S. Armstrong, P. Winkler, K. Breedlove. BOTTOM ROW: Mgr. B. Hamilton, B. McManaway, D. Duncan, R. Schafer, J. Payne, B. Scheerer, M. Nush, M. Garber, Mgr. Manard.

VARSITY BASEBALL

Senior Kim Breedlove attempts to stop a hard ground ball.

Senior Gary Gregson reaches high for a throw and gets the putout.

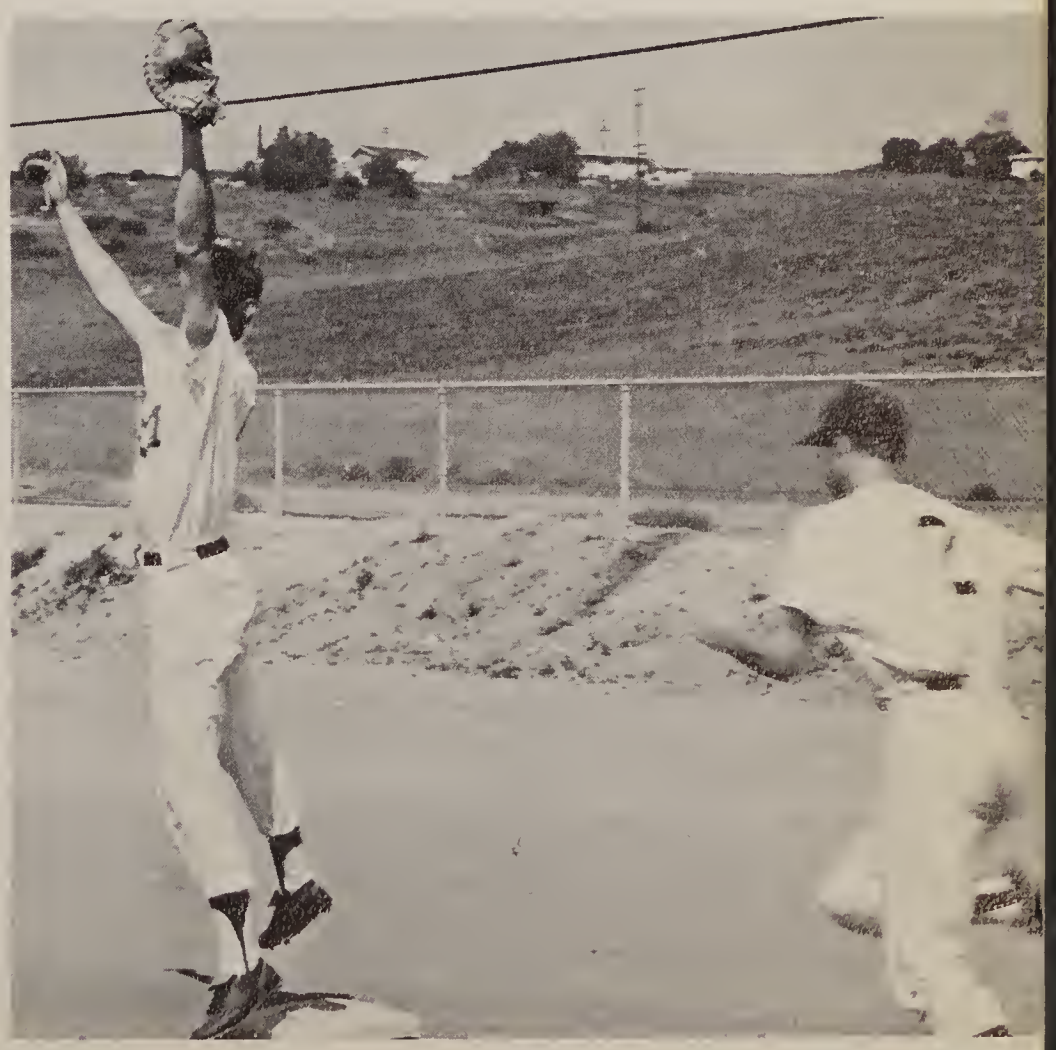

Juniar Rager Sammers holds up an a low pitch.

Juniar Bill McManaway cannects far a salid base hit.

Saphamare Dan Duncan stretches a dauble into a triple.

Seniar Gary Gregsan fallaws the flight af the ball as do other teammates.

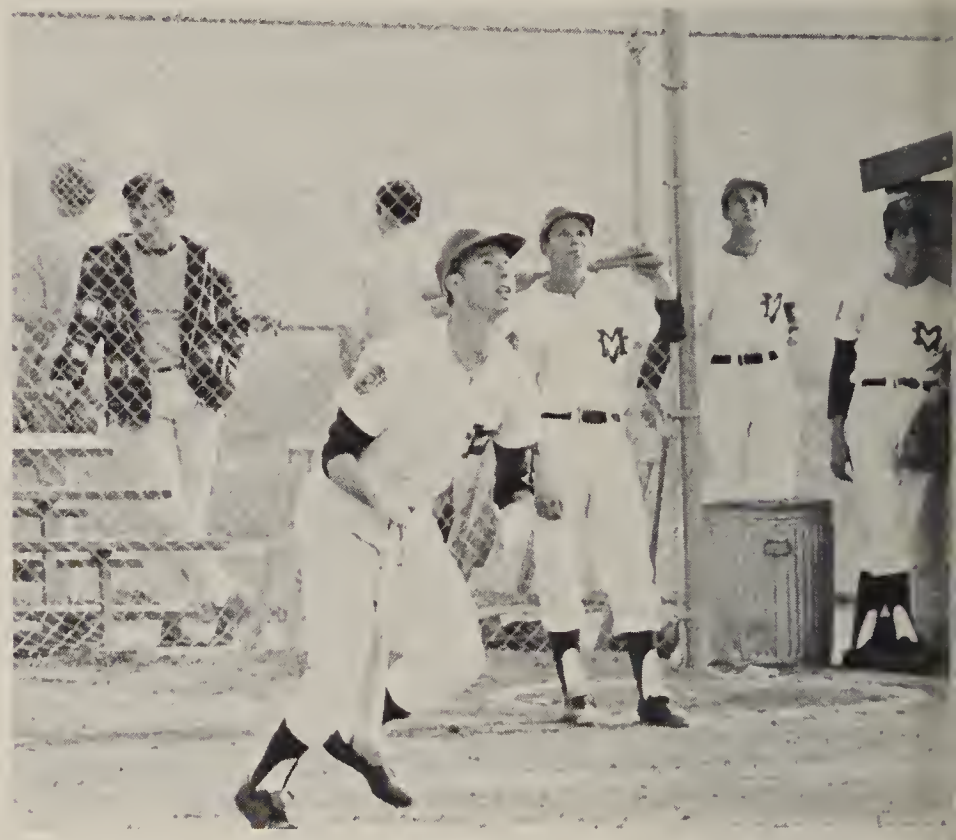

Saphamore Paul Laap wisely checks his swing.

Seniar Bill Scheerer callects a base hit.

JV BASEBALL TEAM--TOP ROW: M. Deblasio, D. Miller, S. Davis, N. Meckel, D. Heien, J. Jackson, D. Auten, J. Mann. BOTTOM ROW: E. Arroyo, C. Pettijohn, B. Martin, R. Garcia, L. Breedlove, J. Bower, B. Rowin, J. Welty, Coach Hoss.

JV AND FROSH BASEBALL

FROSH BASEBALL TEAM--TOP ROW: Coach Garner, Coach Shanback, J. Pinnich, E. Sullivan, C. Furguson, R. Cerrar, R. Rose, B. Etherton, A. Bunting, G. Read, Coach Edmondson. MIDDLE ROW: S. Edson, M. McNerney, J. Jackson (Mgr.), B. Hillman. BOTTOM ROW: S. Williams, T. Blattler, B. Kerrigan, E. Tribian, S. Sharp, C. Harney, A. Thompson.

TRACK

MID SEASON RESULTS

	EVENT	TIME OR DISTANCE
PAT FOLEY	SHOT PUT	55' 1"
	DISCUS	169' 11"
DAVE CARTER	2 MILE	9:25
RON SWAYZE	POLE VAULT	12'
LEO GRILLO	POLE VAULT	~~12'~~ 12'6"
STEVE GILLEAN	880	1:58.2
RAY SANTOS	2 MILE	9:52
ROGER LEE	180	19.4
RICK PERRY	HIGH JUMP	5' 8"
GEORGE JACKSON	440	52.0
JOE MEARS	MILE	4:36

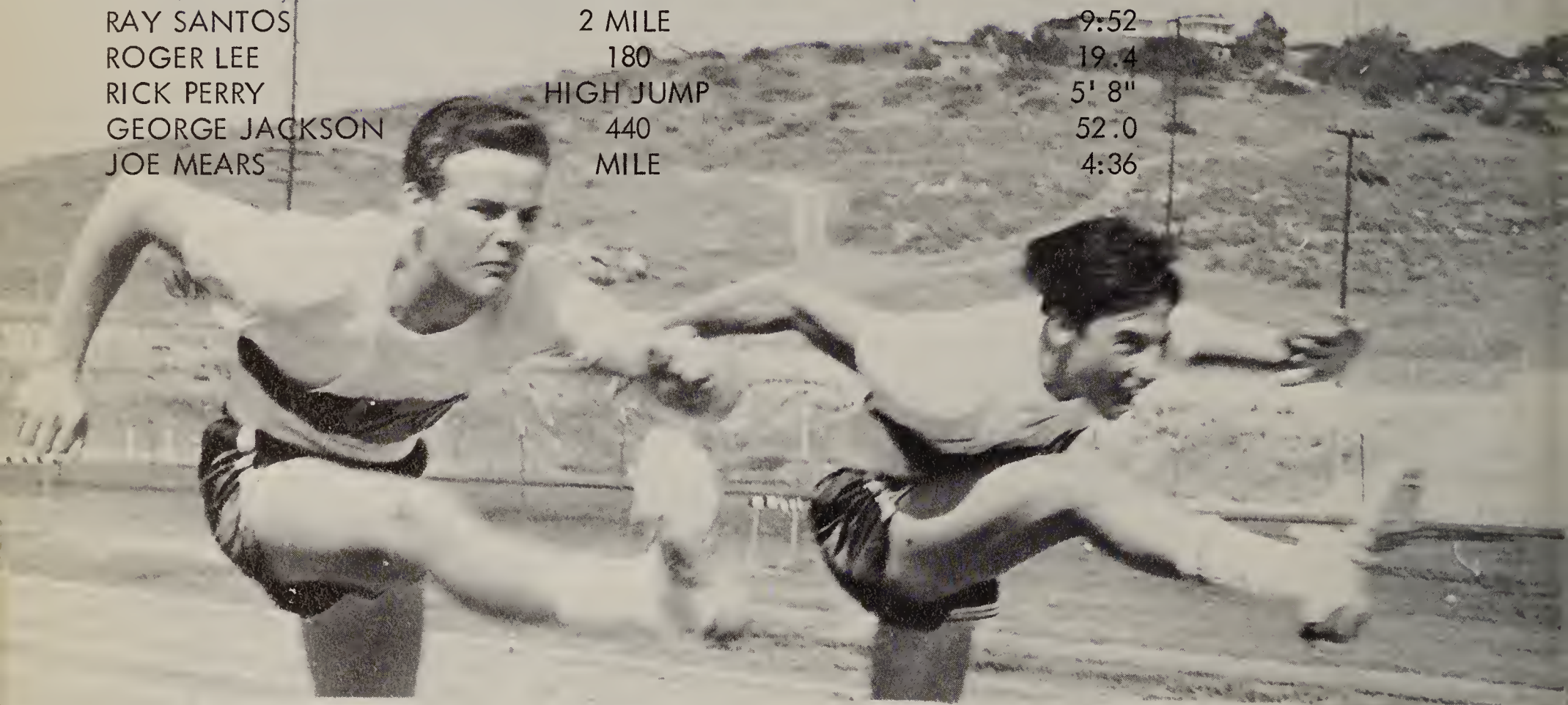

VARSITY TRACK TEAM--TOP ROW: Coach Curran, Coach Mitrovich, Coach Mendez, R. Mendenhall, J. Bristol, W. Lange, T. Ferrare, P. Foley, B. Small, B. Paine, J. Rayburn, R. Hamlin, R. McCorquodale, S. Bernot, Coach Lasley, Coach Fager, Coach Garrish. SECOND ROW: L. Oriol, R. Harper, G. Jackson, R. Mier, T. Nielsen, B. Thompson, S. Brunkow, D. Hansen, G. Peters. THIRD ROW: B. Worden, V. Campoli, G. Ungricht, R. Santos, T. Lux, D. Matheny, J. Mears, D. Carter, J. Sunderson, D. Nave. BOTTOM ROW: S. Baker, N. Wilson, L. Lusitana, R. Gaskins, J. Nash, J. Taylor, S. Binder, L. Grillo. (Not pictured: Ron Swayze, Steve Gillean.)

VARSITY TRACK

Pat Foley - Discus

Gilbert Arroyo wins the "B" 1320 yards with Bill Matheny close behind him.

The Start of the One hundred yard dash.

Dave Carter - Miler

Ralph Meier - High Jumper

Joe Rayburn - Discus

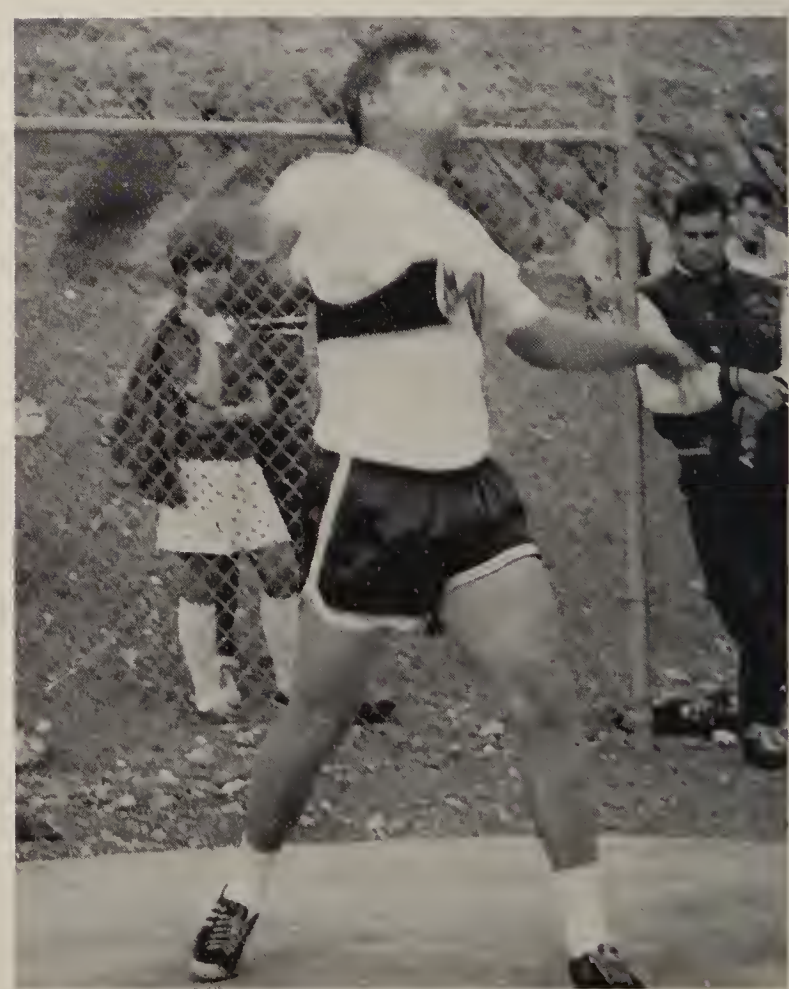

Ron Swayze - Pole Vault

Steve Gillean - 880

Pat Foley - Shot Put

Louis Oriol - Triple Jump

"B" TRACK TEAM--TOP ROW: D. Davis, J. Doran, A. Martino, C. Grimm, V. Ping, W. Comfort, L. Cossoff, M. Acosta. SECOND ROW: J. Snyder, W. Schmidtmann, D. Hanna, T. Harper, G. Mangles, R. Chapman, R. Weathers. THIRD ROW: R. Dieter, B. Lewis, D. Amster, J. Upson, B. Trottier, G. Arroyo, L. Skeels, J. Bishop, V. Welsh. BOTTOM ROW: L. Brown, K. Toy, W. Jackson, R. Oriol, T. Russell, M. Rosenberger, D. Bibee.

"B" TRACK

Jim Upson - High Hurdles

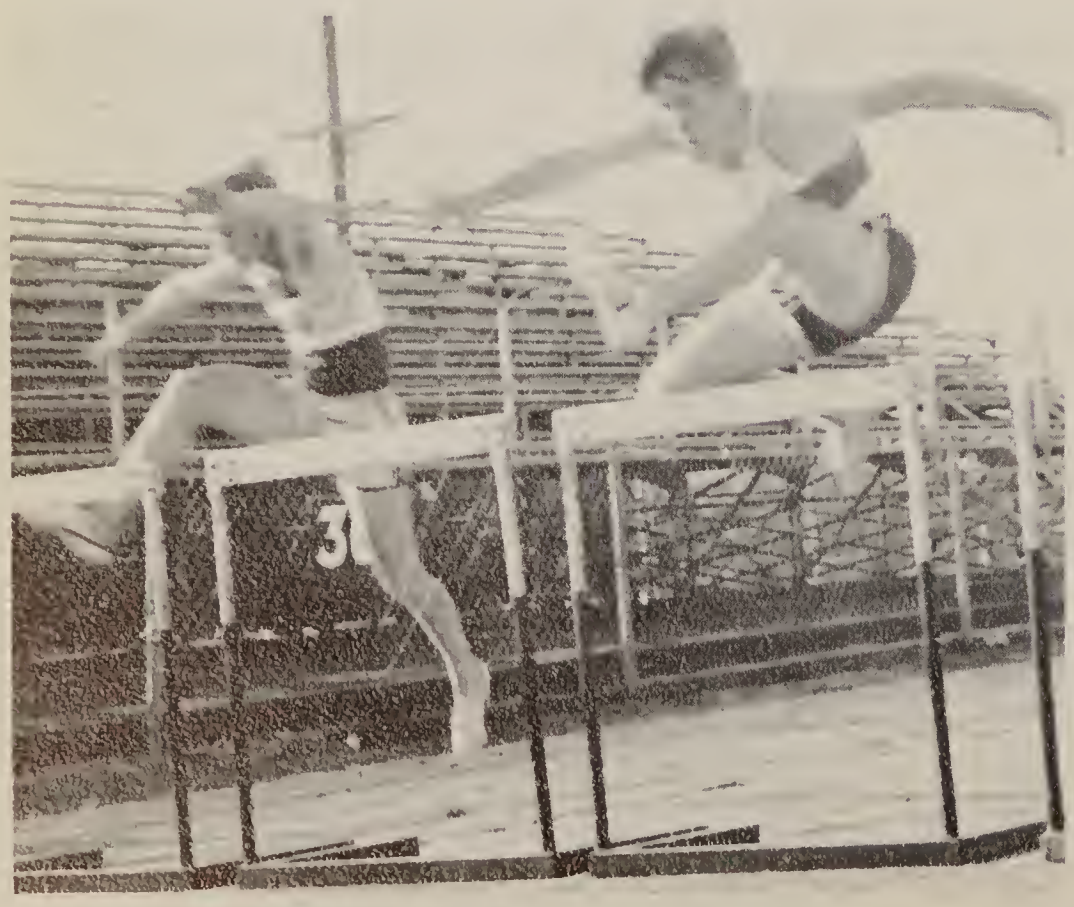

Jim Snyder - Broad Jump

"C" TRACK TEAM--TOP ROW: M. Richardson, M. Sigers, S. Phillips, M. Redding, D. Rappole, K. Hardy, L. Frank, L. Woestman, M. Jackson, S. Wing. SECOND ROW: W. Wallace, G. Wallin, K. Fach, C. Hodes, M. Forrester, R. Lee, T. Lux, L. Lusitana, T. Sims, M. Ochs, M. Mitchell, T. Hughes. THIRD ROW: R. Perry, R. Melton, P. Barney, R. Brown, D. Hatherill, J. Tilt, E. Patterson, R. Lauzier, D. Lewis, M. Eckel. BOTTOM ROW: T. Zink, D. Barney, R. Newmark, B. Matheny, C. Longley, M. Matheny, J. Barnes, S. Wilcox, J. Arneson, R. Trafton.

"C" TRACK

Steve Phillips - High Jump

Gary Wallin - Low Hurdles

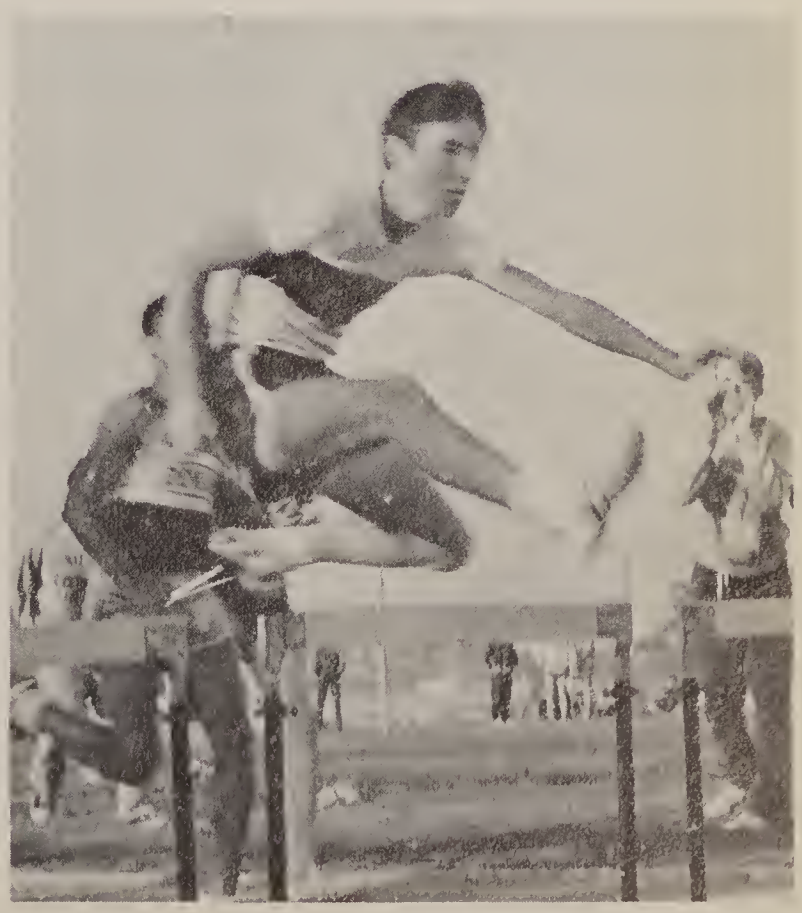

SWIMMING

SWIMMING 1968

OPPONENTS	SCORE	MV SCORE
Point Loma	49	44
Hilltop	70	25
Mt. Miguel	67-1/2	27-1/2
Granite Hills	27	68

SIXTH PLACE NATIONAL CITY RELAYS
TWELFTH PLACE VISTA RELAYS

Sophomore Gary Nutting executes a back dive at Carmen Ramirez

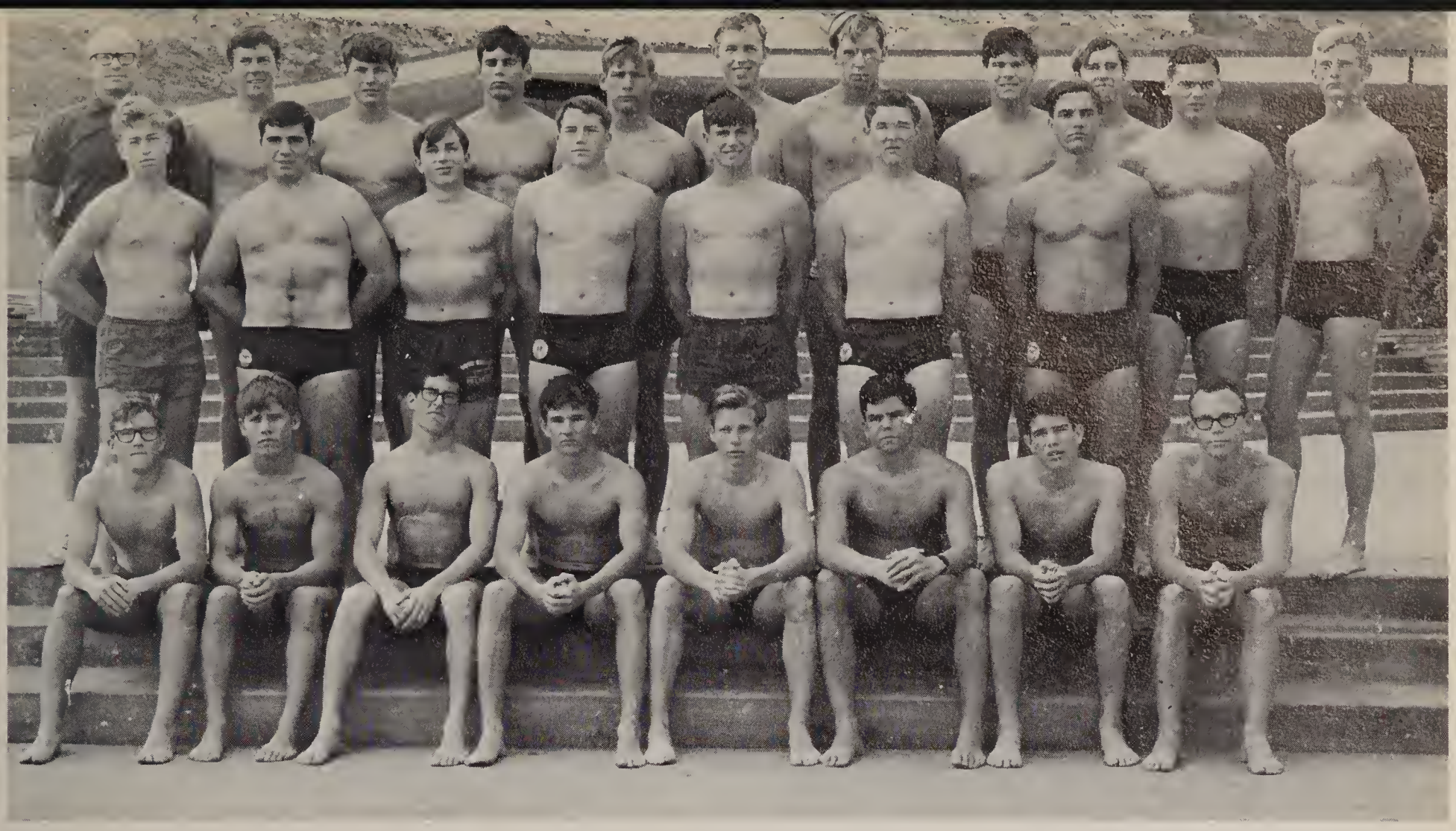

VARSITY SWIMMING TEAM--TOP ROW: Coach Wadsworth, D. Dutton, M. Godwin, R. Hightower, G. Graham, D. Watkins, M. Davis, S. Winterrowd, J. Graham, B. Godley, D. Sporleder. MIDDLE ROW: G. Lindley, S. Huffman, B. Grantham, B. Julihn, T. O'Connell, B. Smith, G. Dunnill. BOTTOM ROW: S. Maxwell, F. Blocker, C. Grant, T. Gray, S. Brown, R. Morrell, M. Hodges, M. Mills.

VARSITY SWIMMING

DIVING TEAM: Jean Wagner, Gary Nutting, Ken Goff, Fred Blocker, Steve Brown. (Missing: Kirk Ward.)

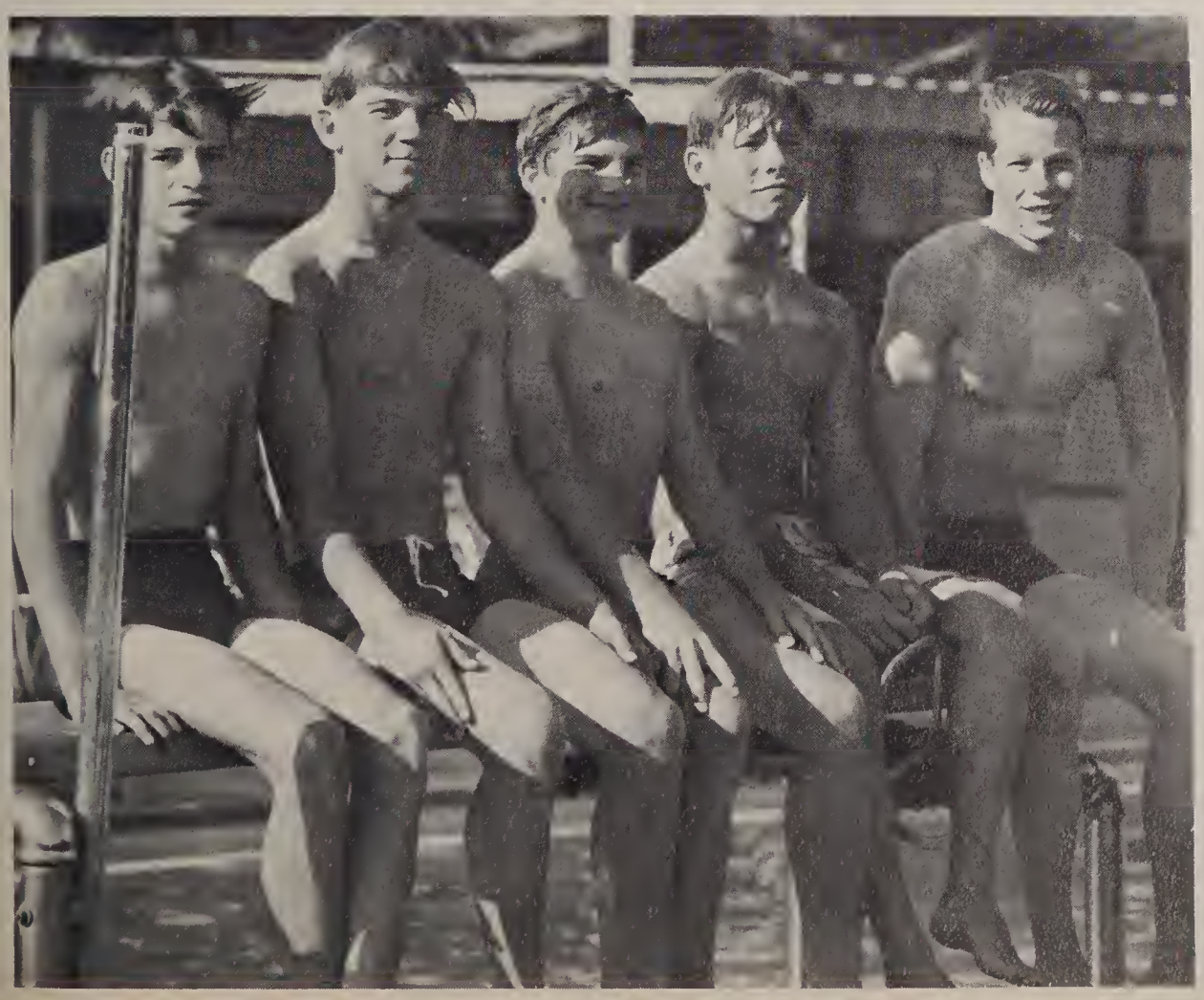

Co-Captain Mike Mills, Coach Wadsworth, Captain Dave Sporleder.

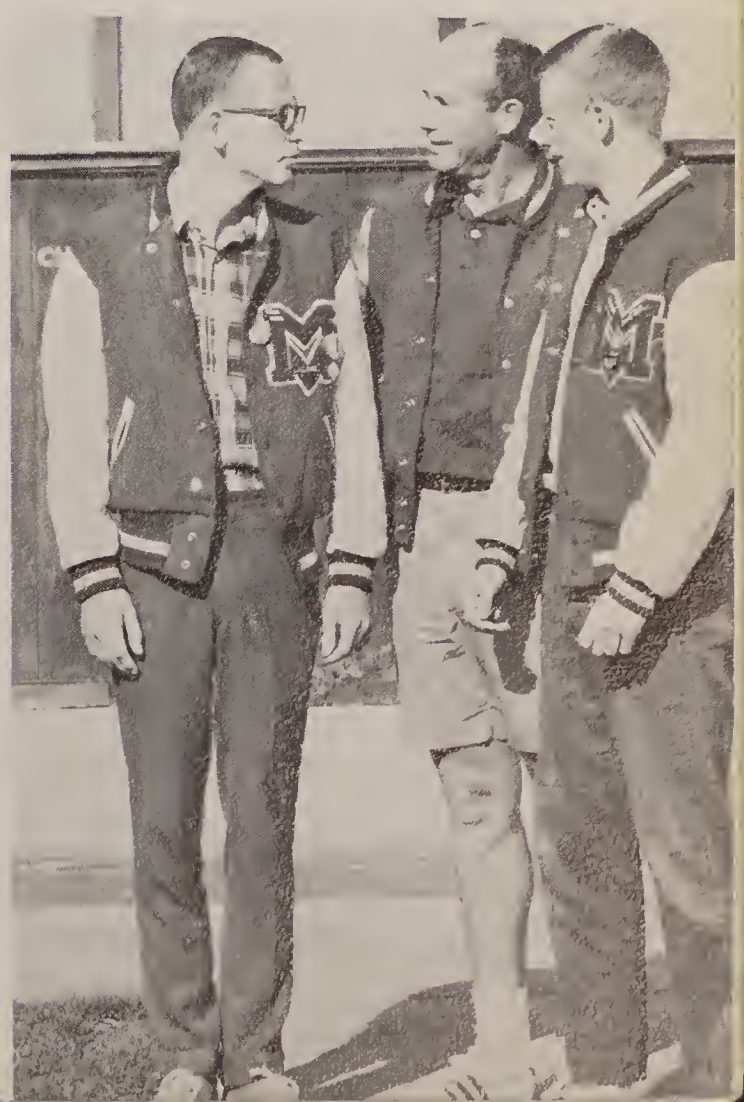

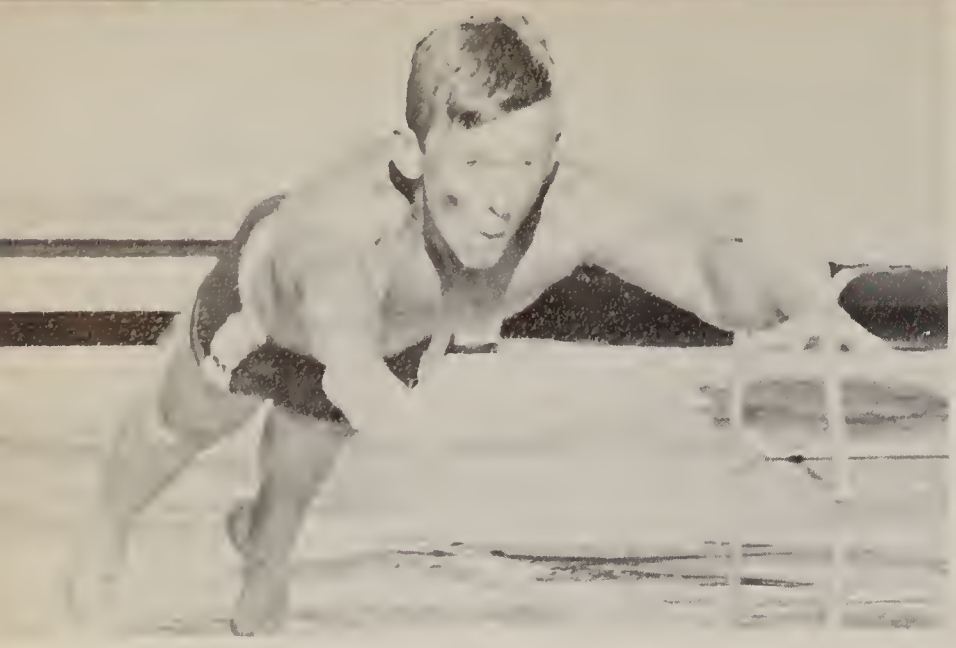

DAVE SPORLEDER

BOB GODLEY
Butterfly

TOM ROTH
Backstroke

MIKE MILLS

GRAY GRAHAM
Breaststroke

BRAD JULIHN
Butterfly

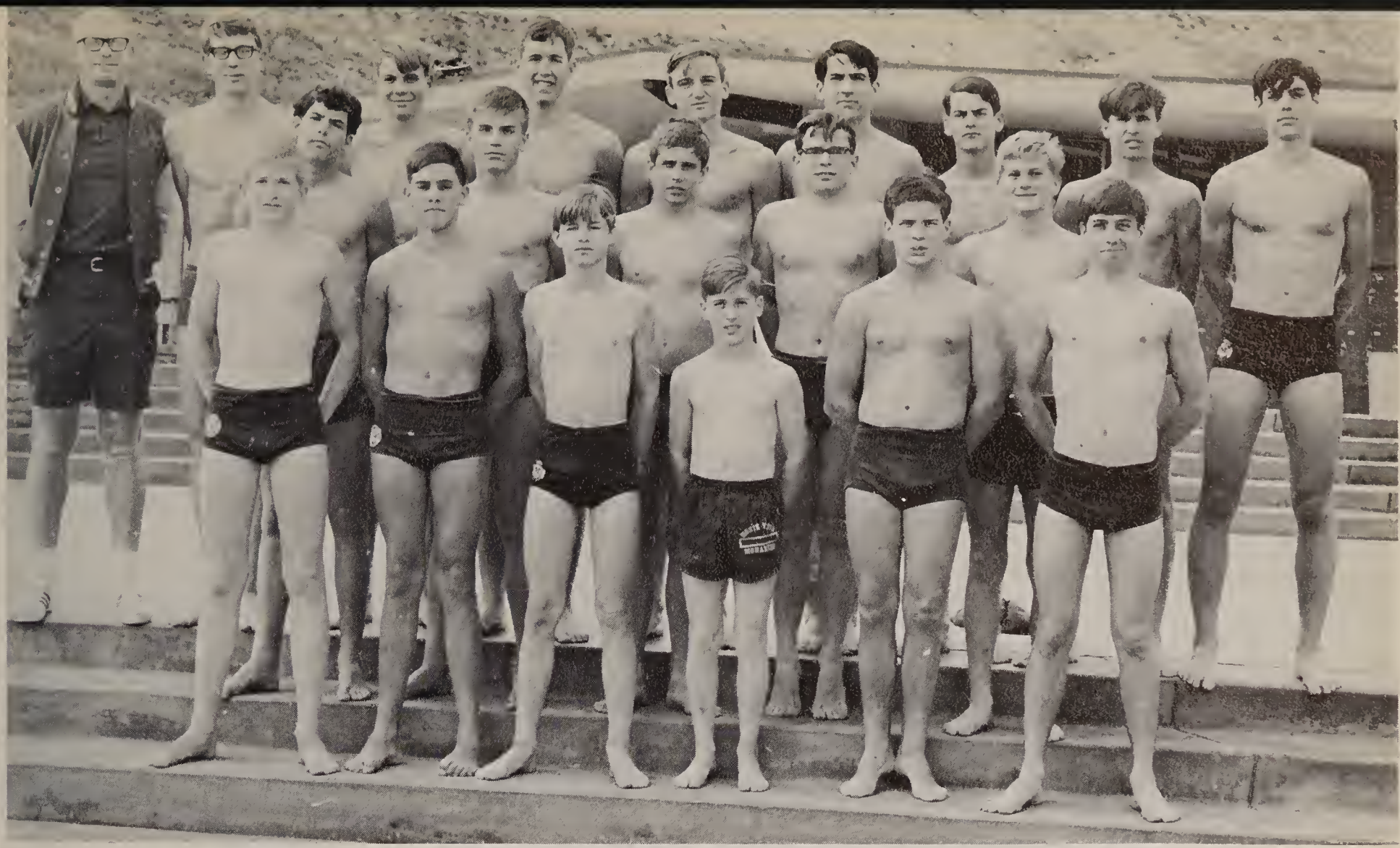

JV SWIMMING TEAM--TOP ROW: Coach Wadsworth, J. Skelly, S. Hamilton, D. Miller, J. Kratli, G. Vila, P. Delong, V. LeLaurin, R. Lanflisi. MIDDLE ROW: P. Prosser, D. Little, G. Stone, R. Gallup, M. Meyers. BOTTOM ROW: P. Sporeleter, P. VanDerPers, G. Wagner, K. Ward, T. Judd, M. Gottig.

JV AND FROSH SWIMMING

FROSH SWIMMING TEAM--TOP ROW: Coach Julihn, M. Speer, R. Sawyers, M. Randolph, G. Lenonard, L. Hinck, D. Huyser, Coach Lambe. THIRD ROW: P. Bohy, D. Devore, D. Mart, F. Todd, D. Tressor. SECOND ROW: G. Mikolojczak, B. Bruck, B. Klaiber, R. Johnson, B. Van Valkenburg. BOTTOM ROW: S. Bass, B. Gehl, D. Tupper, K. Welsh, B. Dykman, D. Parkins, K. Rao.

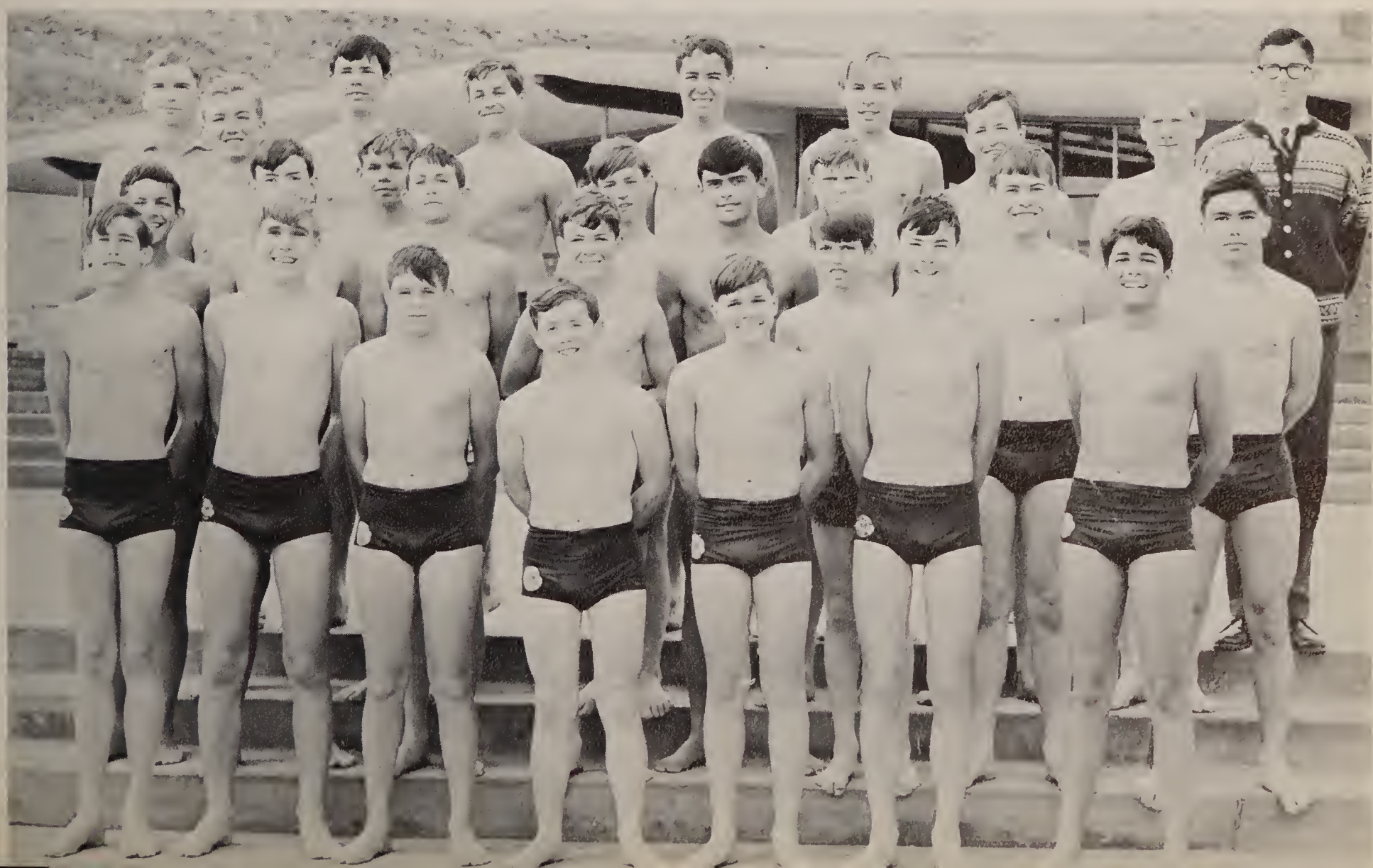

VARSITY TENNIS--TOP ROW: Coach Rogers, K. Sparhawk, B. Henkel, D. Brown, M. Margulis, C. Lewis, Coach Collins. BOTTOM ROW: T. Lambert, P. Ehmcke, C. Stillwagen.

VARSITY TENNIS

Robert Henkel

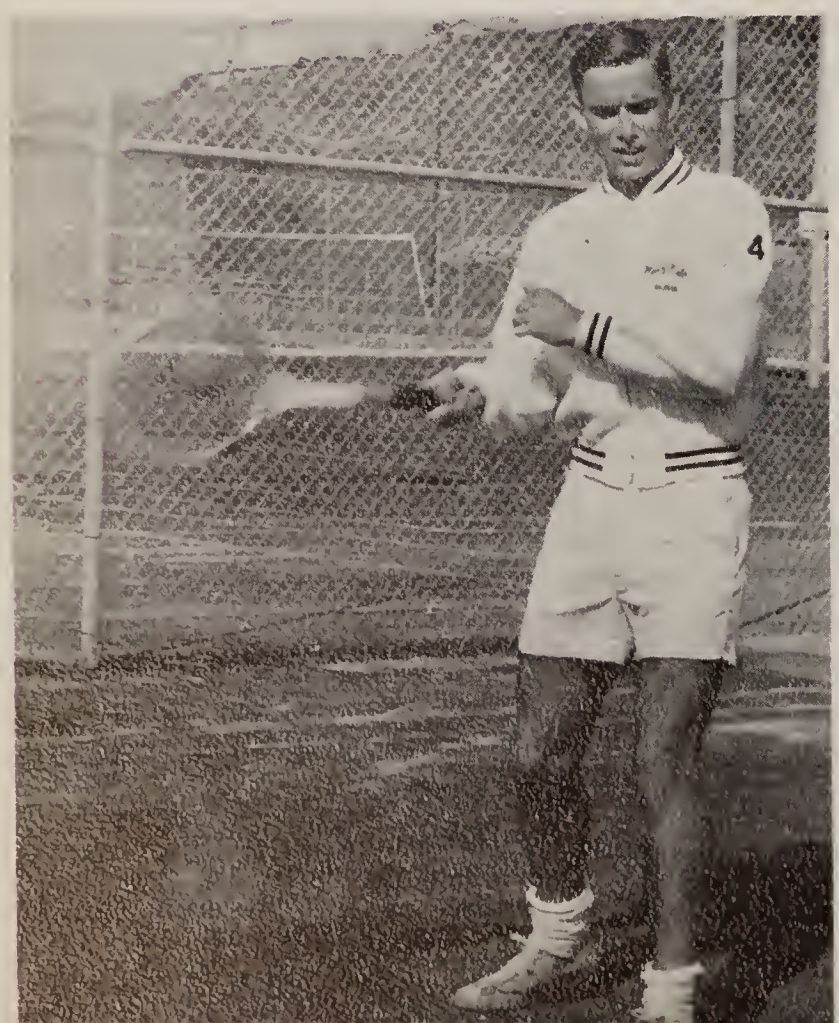

Dan Brown

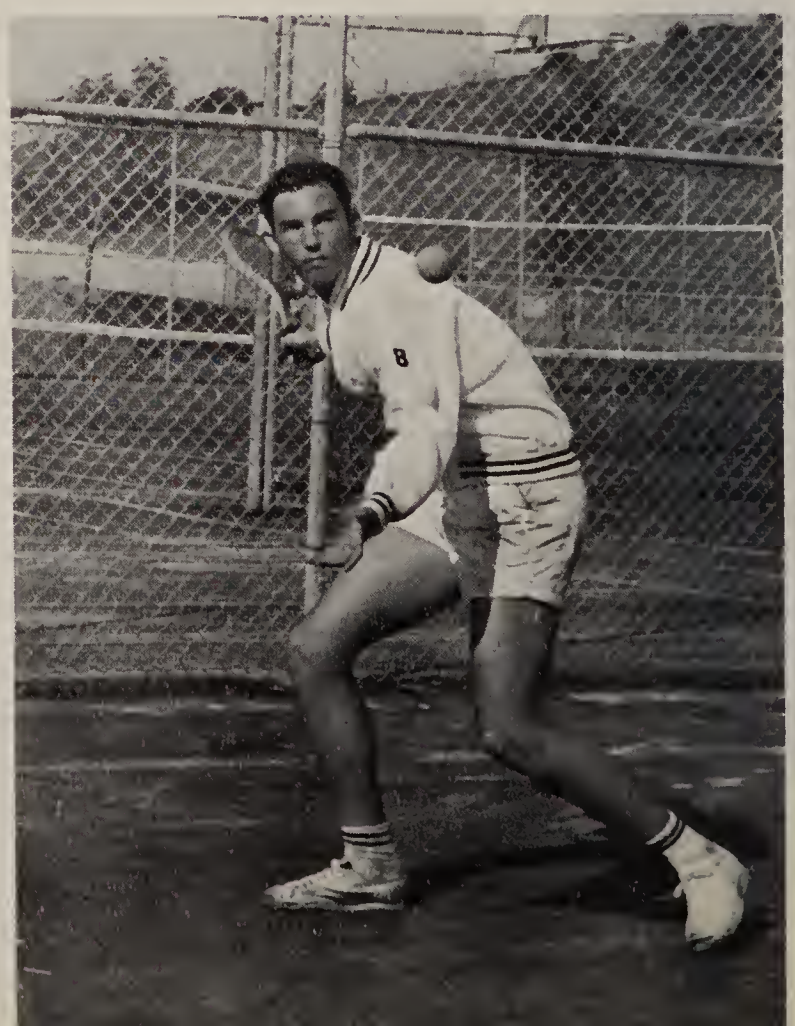

DOUBLES TEAMS: Ken Sparhawk, Craig Lewis, Mike Margulis, Anthony Lambert.

Rick Sparhawk

Colin Stillwagen

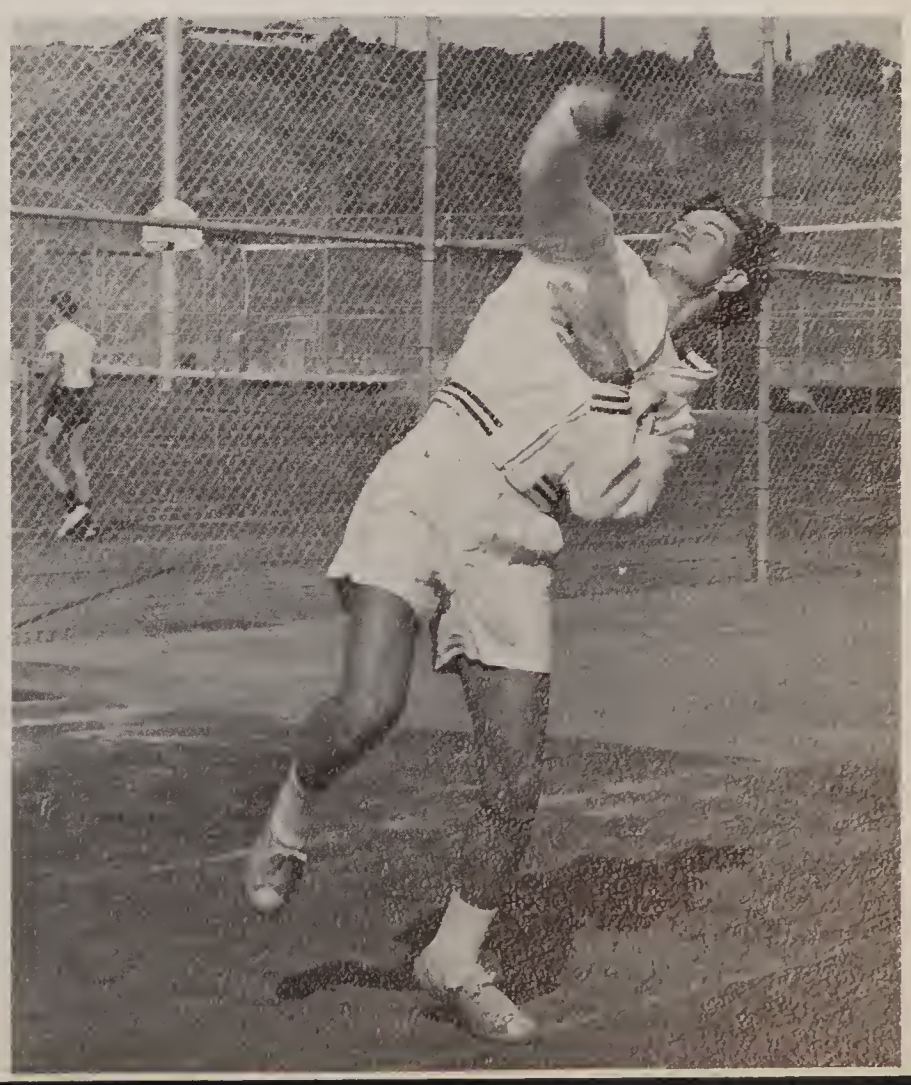

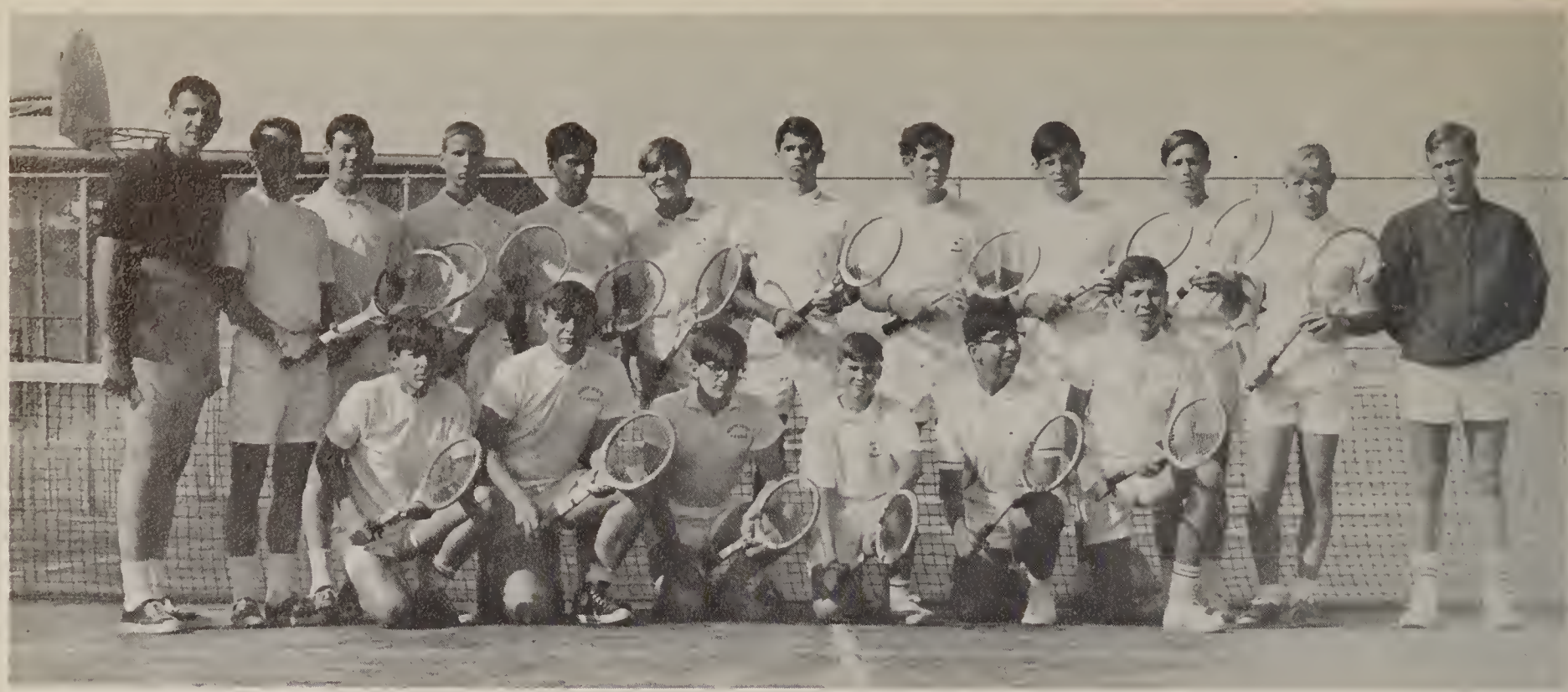

JV TENNIS--TOP ROW: Coach Rogers, L. Towless, N. Phillips, D. Cotton, D. Kellember, L. Smith, R. Umbarger, B. Toy, A. Lambert, C. Randol, H. Adams, Coach Collins. BOTTOM ROW: C. Wosnak, B. Womack, B. VanTwist, K. Grauberger, C. Maltz, S. McGaugh.

J.V. AND FROSH TENNIS

FROSH TENNIS--TOP ROW: Coach Collins, L. Trepte, W. Kisel, B. Coleman, J. Toggery, G. Schnell. BOTTOM ROW: R. Peelman, S. Dlancy, T. Williams.

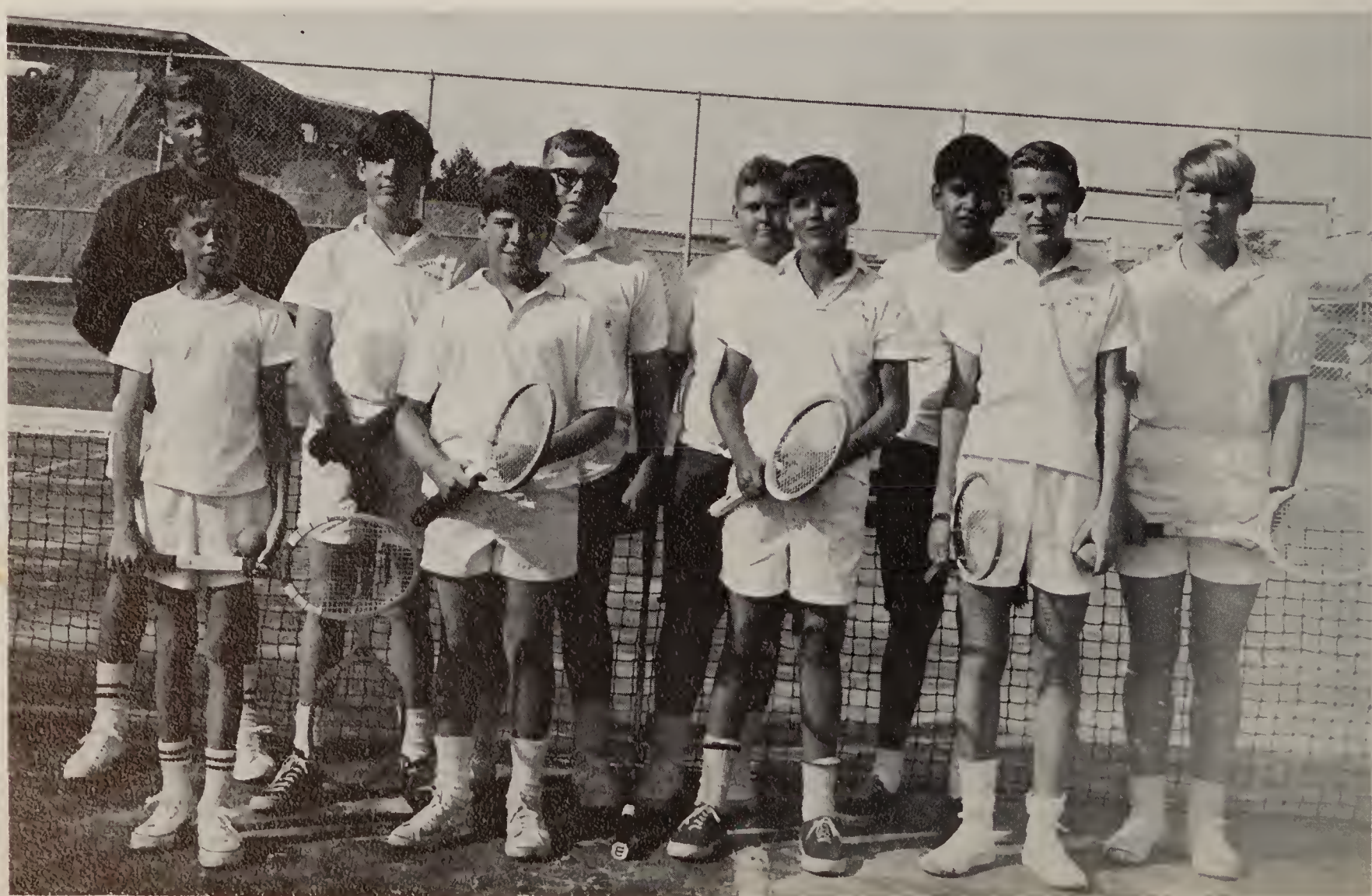

Bob Hurt 11th

Steve Hamrick 11th

Ron Brewer 11th

GOLF

George Avgerenos 10th

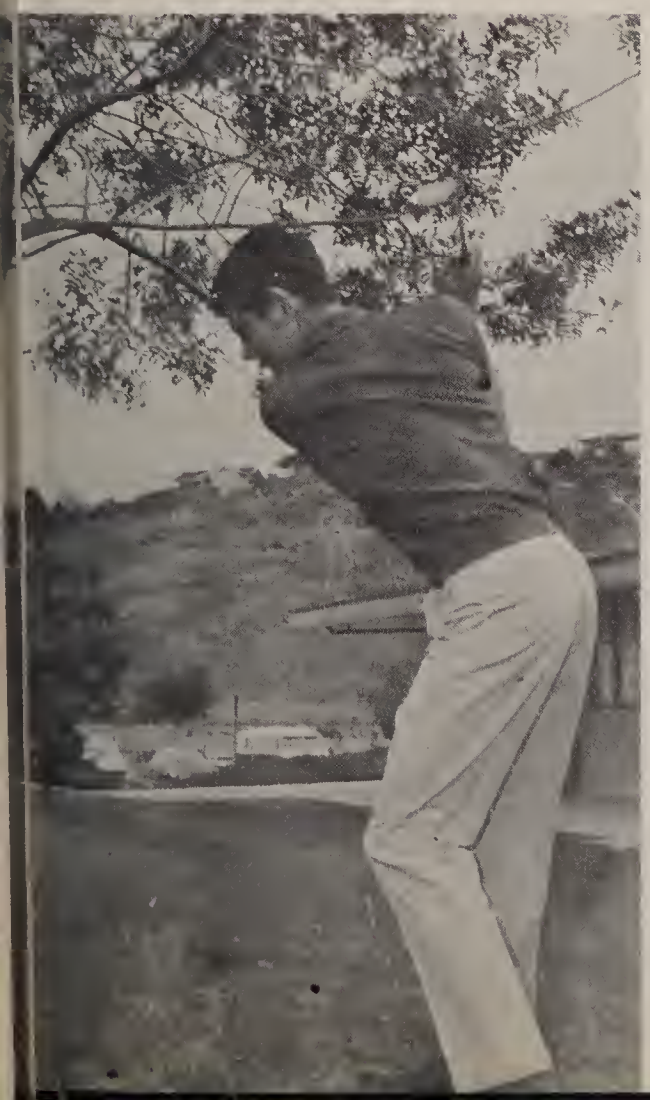

Bob Comere 11th

Harry Avgerenos 10th

GIRLS SWIM TEAM--TOP ROW: P. Dederick, K. Herr, S. Blocker, J. Bradshaw, J. Elliot, R. Watkins, D. Huyser, L. Brock. MIDDLE ROW: D. Walters, N. Nerthling, P. Larabee, O. Shelly, B. Burns, P. McCready, K. Philips, S. West, L. Handley. BOTTOM ROW: M. Greenlee, G. Oakes, R. Herr, L. Lukauski, J. Osterberg, P. Mustol, S. Sider, T. Smith.

GIRLS' SWIM TEAM

L. Lukauski - Diver

O. Shelly - Butterfly

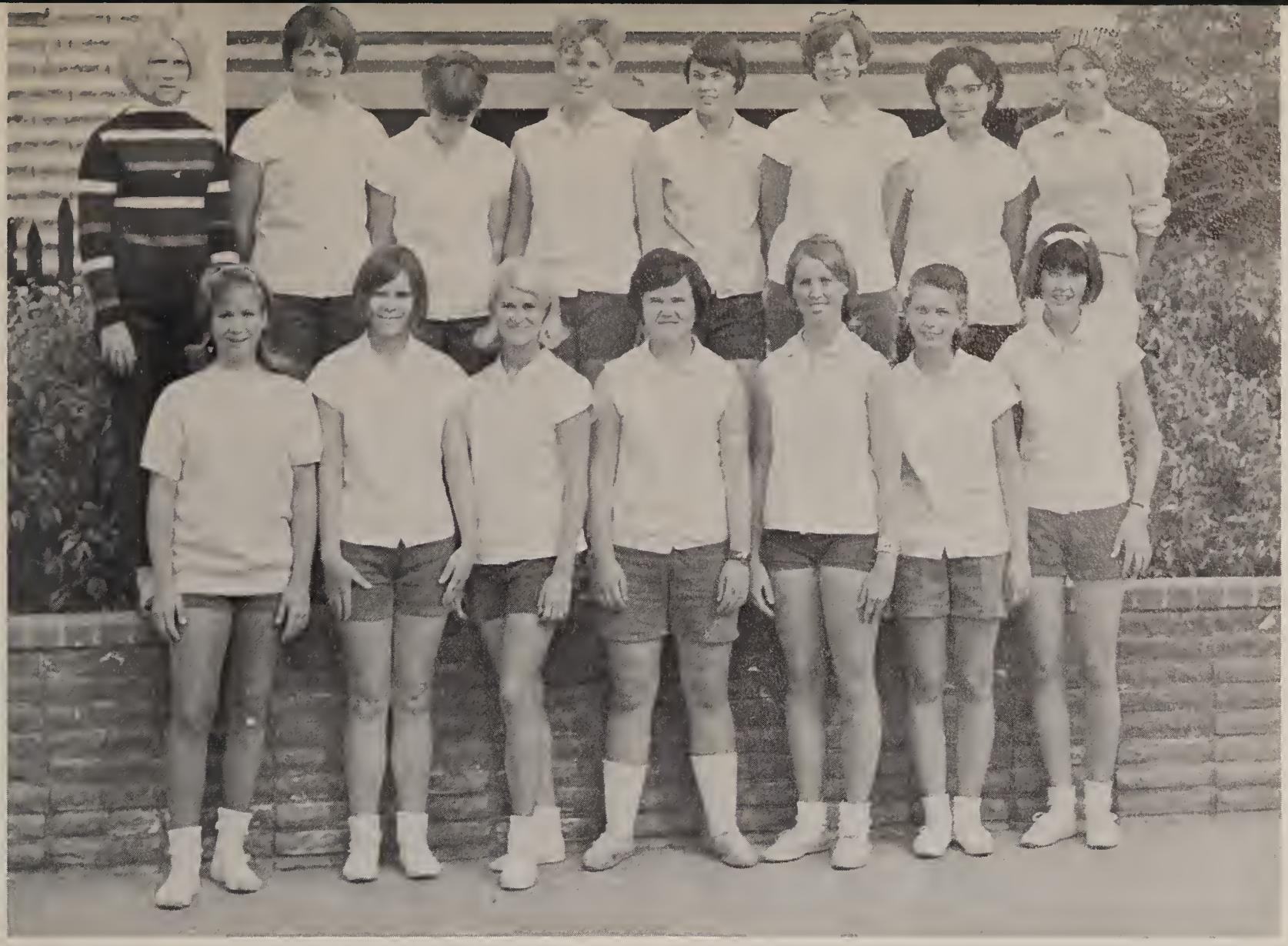

GIRLS' TENNIS TEAM--FIRST ROW, left to right: Kathy Jones, Brook Brothers, Barb Smith, Colleen Conaway, Susan Cooley, Kathy Eulitt, Bonnie Yeowman, the tennis team advisor Miss Bonini. SECOND ROW: Debbie Walters, Jane Nolan, Cheryl Chott, Stephanie Stainback, Linda Conlon, Susan Anderson, Dianne Bruce.

GIRLS' ACTIVITIES

"NO MATTER WHAT SHAPE YOUR STOMACH IS IN....."

Reg,
I wish I could have gotten to know you better.
Have a ball this summer and next year.
Good luck always.
Judy Friend

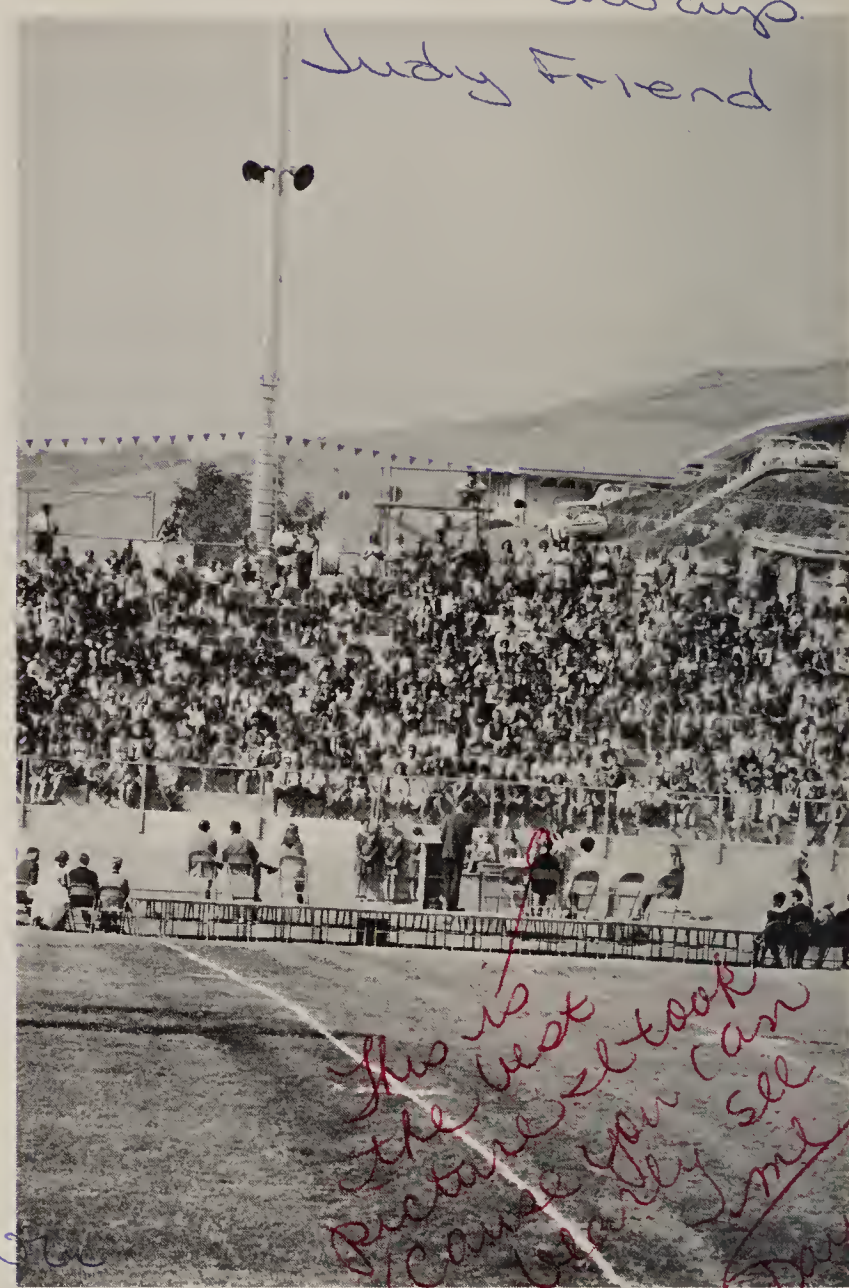

This is the best picture I took I can't see you very well
Jayne

Jayne
Reg,

Hi ya! I don't know ya ~~to~~ ya very well, but you're a pretty nice guy. Good luck with everything you do. Have lots of fun always. Hope I see ya sometime in the future. If ever ya go to any of the football games next year & hands moochin' look for the shortest one & that's me!

Have fun.

Love always,
Jayne

Dear Reg
Well, Reg, I'm glad we
got to be friends this
year. The only things
I worry about is that
you know me too
well. Have a fun
life and good luck
with your "challenge"
love
Bairb P.

ACTIVITIES

Almaz Fesseha from Ethiopia is staying with the family of Julie Hawks. Her first impression of Monte Vista was "the friendly and kind people." She says that MV is quite different from her Queen Sheba school at home. "There the teachers moved from class to class instead of the students." Although holding a heavy schedule, Almaz finds time out to have fun with the Senior Y-Teens. She said her most memorable incident was at the mountain retreat "when I slid down the mountain on my bottom in the snow!"

Upon returning to Ethiopia, Almaz plans to enter Engineering College at Addis Ababa where she will learn to design buildings and bridges. The Monarchy will miss her shy, sincere smile.

The officers are: Doug Nelson, President, Cindy Burnham, Vice-Pres., Mrs. Ermenkov, Advisor, and Jana Sigars, Sec.-Treas.

INTERNATIONAL CLUB

International Club is one of the most worthwhile organizations that exists at Monte Vista. The purpose of International Club is to promote international friendship and to help students come and go abroad with the selling of bonds. The successful bond drive of the 1966-67 school year made it possible for Almaz Fesseha to come to Monte Vista from Ethiopia this year.

Doug Nelson, President, presides over the International Club meetings every other Friday morning.

Jana Sigars is starting to raise her hand to offer helpful suggestions.

Sue Papike left the Monarchy in January for a sheep ranch 17 miles from Colac, Australia. After many written papers and interviews, Sue was chosen to be one of 1300 A.F.S.ers out of 7,000 applications. She is living with the Frank McIntosh family, and one of her daily jobs is milking the cows "which I am good at!" School there is much harder than in the U.S.; "you have to be a genius to pass." When taking time out from her studies, Sue swims in the shark-infested ocean while "spotters" scan the water, and visits the cute kangaroos that are all over. Sue Papike writes that she is having a wonderful time, and will return home to Monte Vista next January.

MONARCHS WELCOME KENTON

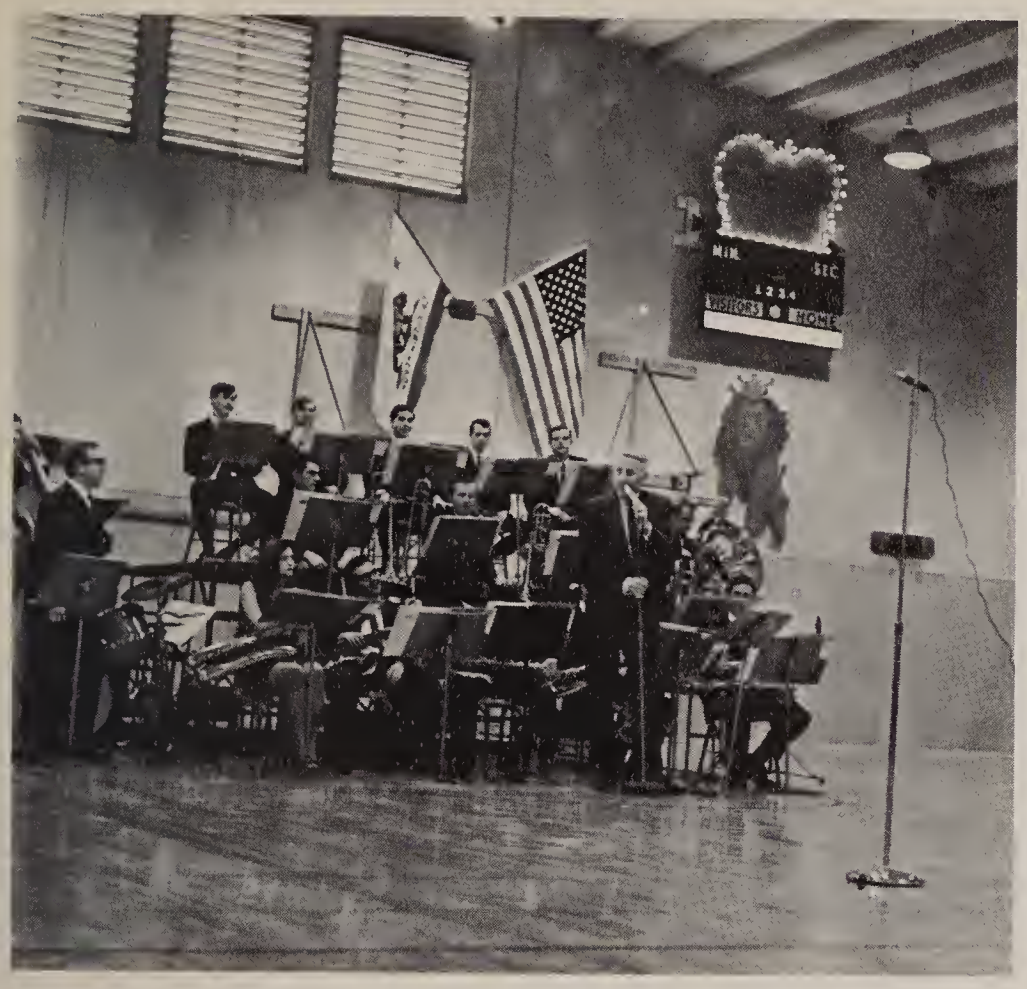

Stan Kenton's band performed for the Monarchy on Jan. 26, 1967. It included five saxophones, five trumpets, four trombones and the bass and drums.

Mr. Snyder, Monte Vista Band Director, played an important role in bringing Stan Kenton to the Monarchy. Here, he introduces Bill Fritz the assistant director.

Trombonist Bill Paine was a member of the 1963 graduating class at Monte Vista High School.

The only female member of the band was the baritone saxophone player.

Stan Kenton not only directed but also accompanied on the piano.

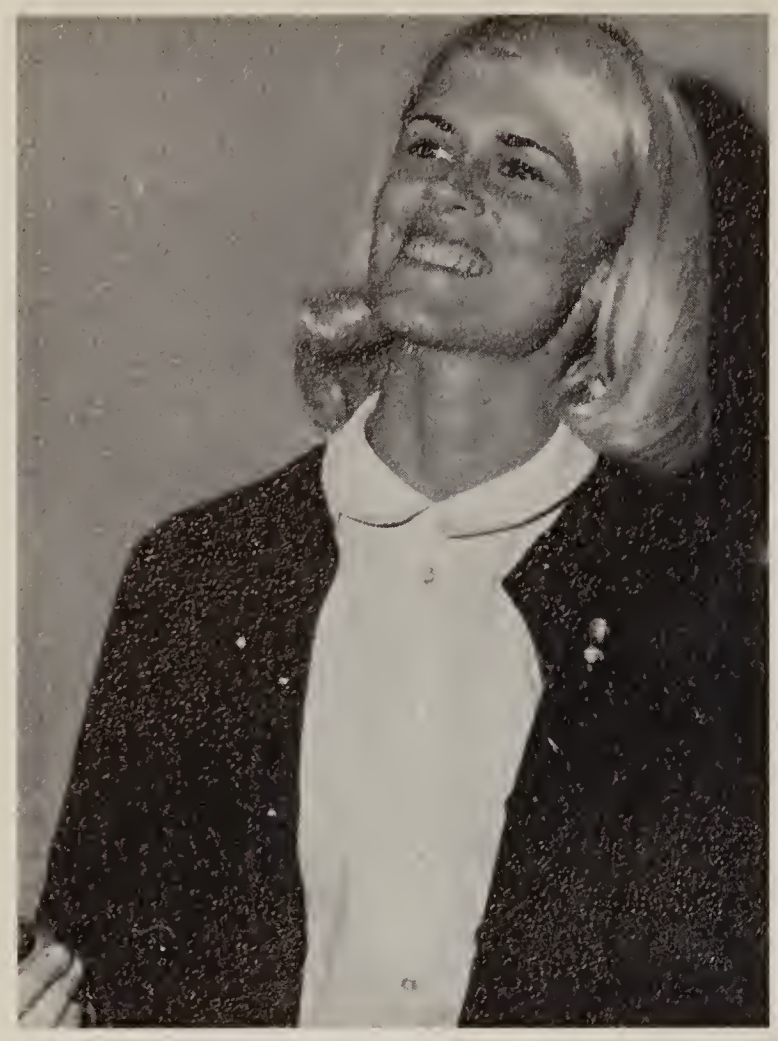

Cheryl Chott, President, headed the meetings held every Thursday during both lunches in the A.S.B. room.

The three main activities for the year were the Big-Little Sister Party, Sadie Hawkins Week, and the Mother-Daughter Banquet.

GIRLS' LEAGUE - BOYS' FED

Activities sponsored by Boys' Fed are Ugly Week, crowned by the Ugly Man Dance, and the Senior-Faculty Basketball game.

The meetings were held every Wednesday during both lunches in the A.S.B. room with Dave Watkins presiding.

A.F.S. ASSEMBLY

Anchalee Tunsagul and Charoon Sirirak from Thailand.

Phobe Torres from the Philippines.

Helge Rappold from Germany.

Frank Landorst from Holland.

Almaz Fesseha expresses her feelings about Monte Vista and the students.

MONTE VISTA

HIGH SCHOOL STADIUM

FINAL DETAILS PREPARED

Monorchs roced to their clossroom windows to wotch os the lost light was put in ploce on Oct. 19.

The electric scoreboord was completed on the ofternoon of the opening gome, Oct. 20.

Monarchs cheer as hopes and balloons rise preceeding the first game in the new Monarch stadium on October 20. The lights purchased from Westgate Park, provided enough light, 500 watts per bulb, enabling even the most nearsighted Monarch to see the Monarchs host the Helix Highlanders.

The ticket booth wos built by the Woodshop classes and paid for by the Closs of 1967.

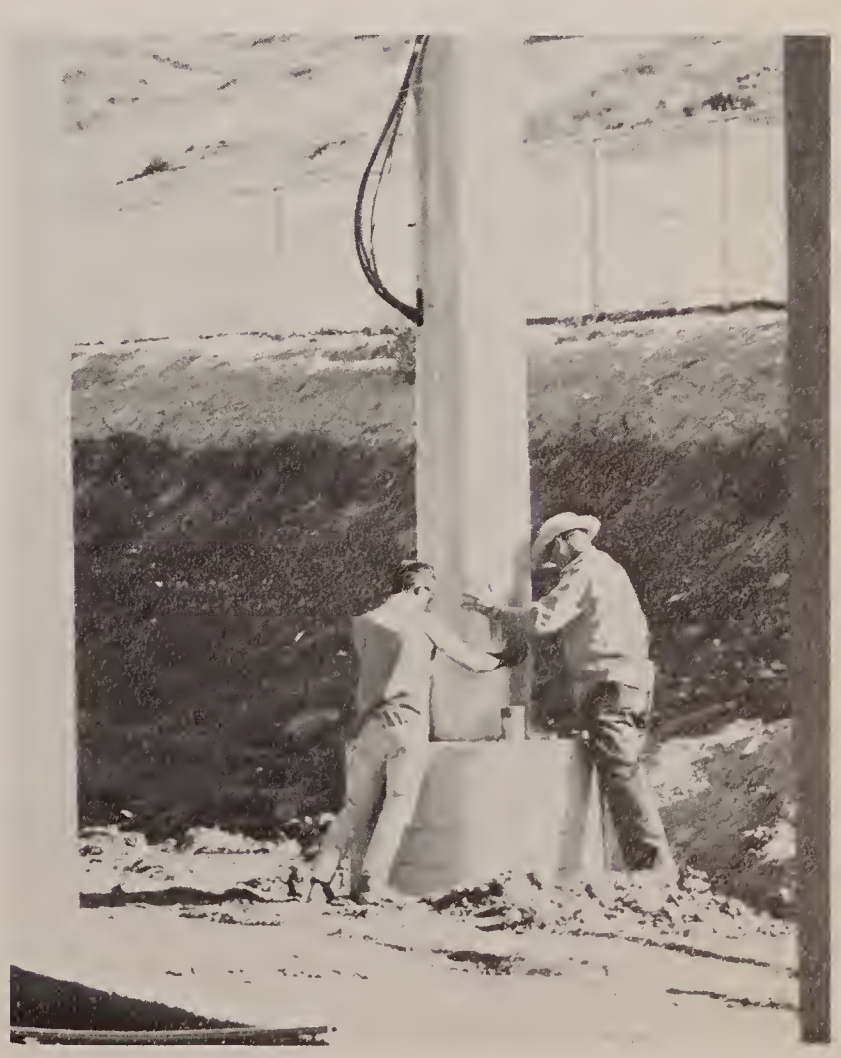

Whew, it fits . . . Colculotions ond hard work poy off os the pole fits easily into ploce.

Larry Skeels
A.S.B. President
Mr. Dan Stewart
A.S.B. Advisor
Mila Bulat
A.S.B. Vice-President
Chris Barr
Comm. of Judicial Affairs
Tony Lambert
Comm. of Publications
Pennie Wheeler
A.S.B. Secretary
Jeff Unsicker
Comm. of Finance
MONARCHS
Lani Minella
Comm. of Publicity
1967-1968
COMMISSION
Cheryl Chott
Comm. of Girls' Activities
Steve Winterrowd
Comm. of General Affairs
Dave Watkins
Comm. of Boys' Activities
Alice Kienzle
Comm. of Pep
Linda Nertling
Comm. of Sales

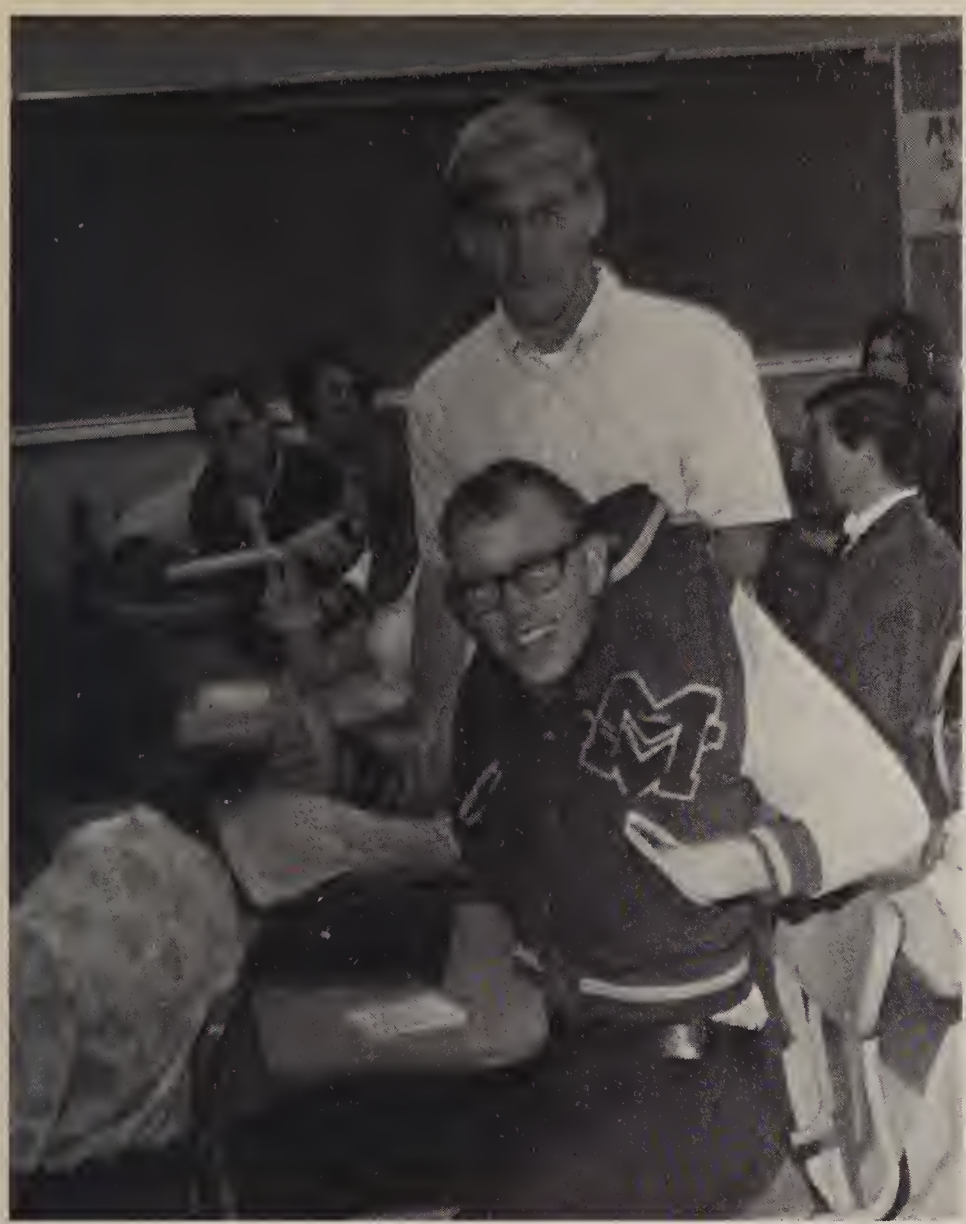

Sergeant-at-arms, Gray Graham removes trouble-maker Dave Watkins.

Larry Skeels, A.S.B. President, leads Commission Class meetings.

The Commission Class meets during fourth period to discuss and solve school problems.

COMMISSION CLASS

The Commission or Student Government class at Monte Vista "co-ordinates and initiates all student activities" says Larry Skeels A.S.B. Pres. This includes a number of things from running football games to writing up assemblies. Generally, the class solves all school problems through discussion.

This is the only class at Monte Vista where a student has to be endorsed by a previous record of hard work for the school to become a member. Requirements include being an elected officer and/or having the approval of the A.S.B. advisor, Mr. Stewart, and a counselor.

The major project this year for Commission Class was the opening of the stadium. "It was a tremendous achievement that we will be famous for in later years", said Larry. Other projects included the badly-needed revision of the school constitution and student handbook. "Cleaning up the A.S.B. Office was the biggest job of all", said Larry.

OFFICERS: Ben Small, Vice President; Mila Bulat, President; Ruth Langohr, Secretary; Cindy Smith, Treasurer; Chris Barr, Parliamentarian.

STUDENT COUNCIL

Monte Vista's Student Council is headed by A.S.B. Vice-President Mila Bulat. She opened the meetings at 8:00 every morning on Monday with a flag salute in room 605. Representatives were also privileged to attend one monthly meeting during period four class time. It was discovered that more was accomplished at these meetings because everyone came!

This year the council accomplished a number of jobs. Teacher of the week, month, and year were chosen by nomination from classes. The Homecoming float was constructed and sent to the Mother Goose parade. The Student Council was also in charge of organizing the Nominating Convention and choosing the guest speaker. Along with Commission Class, S.C. organized the Faculty Tea held Jan. 24 and the Sweetheart Ball held in Feb. Plans also called for completion of the draw bridge on the castle.

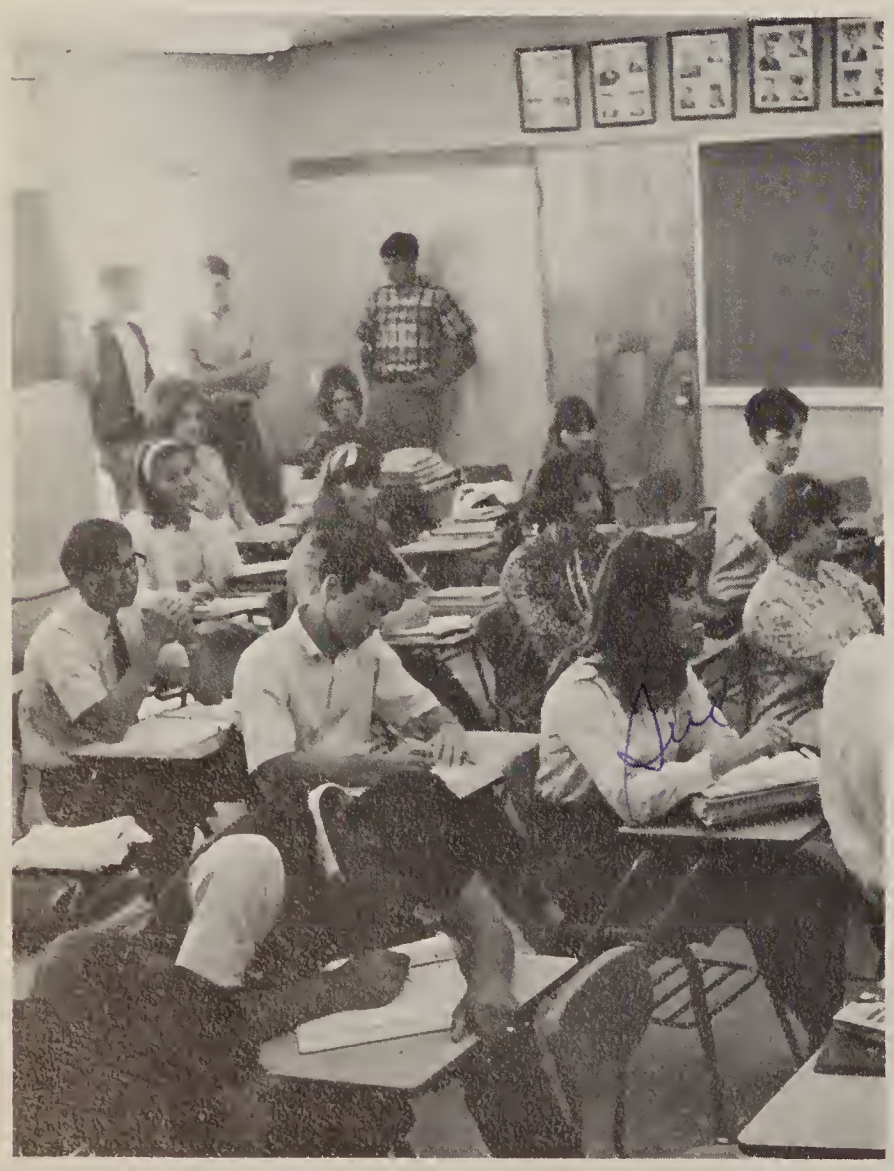

The Student Council Representatives listen intently and take notes in order to report back to their classes.

Ruth Langohr and Randy Herr were amang the nominees for the office of Secretary.

BOY - GIRL STATE

Larry Skeels was one of 850 boys participating in Boys' State for eight days last June. Sponsored by the American Legion Auxiliary, it was held at the California State Fair Grounds where Larry described his residence as a "cow barn" which "wasn't too bad after we swept out the straw." As one of the forty citizens of Filmore City in Gough County, Larry ran for the County Superintendent of Schools and won, beating two other boys. He was also a member of the Federalist party, opposing the Whigs, and Larry said that the funniest incident of their legislation was convicting a Whig of murder for the slaying of a frog. An elaborate frog-funeral followed! Each party had separate political rallies and money-making deals in which they could only use certified Boys' State Money. The only factor that dampened all the fun was the weather-the first day it was 115°! Larry felt that the most worthwhile thing to him was "the relationship among the boys at Boys' State. From the first day, guys from all over California were 'old friends' who felt free to discuss any matter and voice their opinion." As a last comment, Larry said, "the food could've been better."

Barb Paine represented Monte Vista at Girls' State. As one of 552 girls, she spent eight days last June in the "beautiful" University of California at Davis dorms learning more about American government. Barb and her roommates were citizens of Burbank city in Bidwell county, and called themselves the "Burbank Babydolls." As a member of the Whig party which opposed the Tories and the counselors called "Twigs," Barb ran for State Assemblyman from her city. She had the most fun during the afternoon swimming in the largest pool in California in 105° weather, and at night when neighboring boys stood under the dorm windows yelling at the girls and flashing lights. One night when Barb and her roommate were flashing back at them, the counselor burst into their room and took their flashlight away! "We giggled for hours over that!" said Barb. The most impressive things were the night-time inaugural of the first Negro Gov. of Girls' State, and the food which was "delicious." "Everyone gained 5-10 lbs. even after walking an average of ten miles a day!" Barb agrees with a quote from Mom Farrand: "There are no strangers at Girls' State, only friends who haven't met."

SWEETHEART QUEEN

SWEETHEART QUEEN
NANCY HAMILTON

AND COURT

SENIOR PRINCESS
DENISE JETER

JUNIOR PRINCESS
CINDY SMITH

SOPHOMORE PRINCESS
SANDY PADILLA

FRESHMAN PRINCESS
DEBBIE FEHLBERG

"ALL YOU NEED IS LOVE"

Monarchs relax during a break at the Sweetheart Ball.

Ginger Tipsword and her date arrive at the Sweetheart Ball.

At the Sweetheart Ball, couples gather to talk and relax.

Monarchs dance to the music of the Swiss Navy in the Grossmont College Student Union.

Instead of catching the tiger by the tail, Carolyn Freeman, Senior, decides to catch the ball.

Barbara Grunloh over-jumps petite Jana Sigars for the ball.

The Junior team anticipates victory.

JUNIORS ARE VICTORIOUS

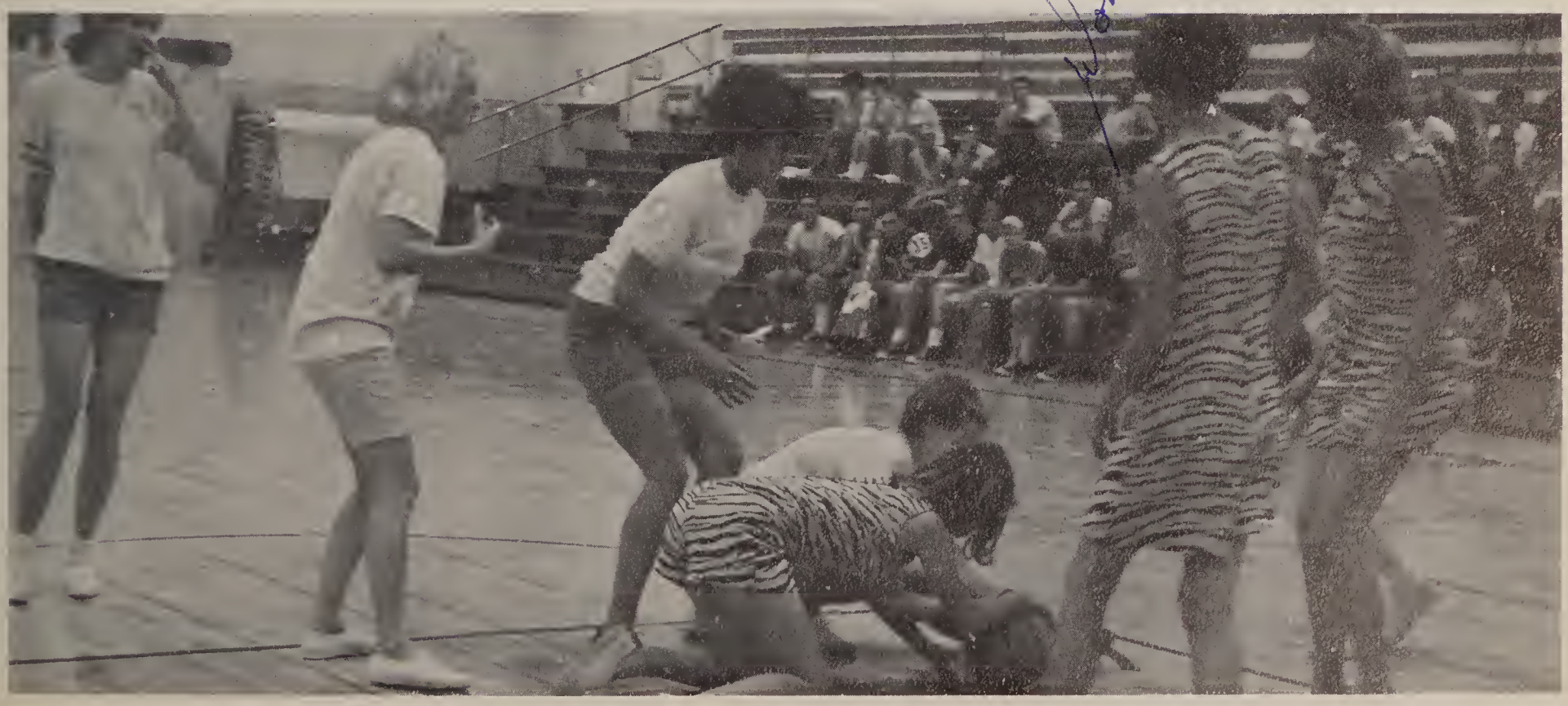

To the spectators the girls seemed to spend more time on the floor than shooting baskets.

OPERATION

Twenty-six Amigos from Argentina arrived at San Diego on Feb. 15. They stayed for eighteen days, living in the homes of Monarch students.

Armando Clemente steps off the bus to meet his host parents.

Amigos are greeted by students and host parents at Monte Vista.

Mr. Crow interprets for Dr. Jeannot, the Amigo chaperone, at the welcome assembly.

AMIGO

Hector Vasquez serves himself at the A.S.B. Luncheon given in honor of the Amigos.

Conversation between Monarchs and Amigos varied from dating to politics.

A smile or a joke always accompanied Abel Eligula.

A smile emerges from Debbie Whittleton's face as she talks with Ana Ayrault.

Marta Lorenzo waits for an answer from Barb Smith.

UGLY MONARCHS

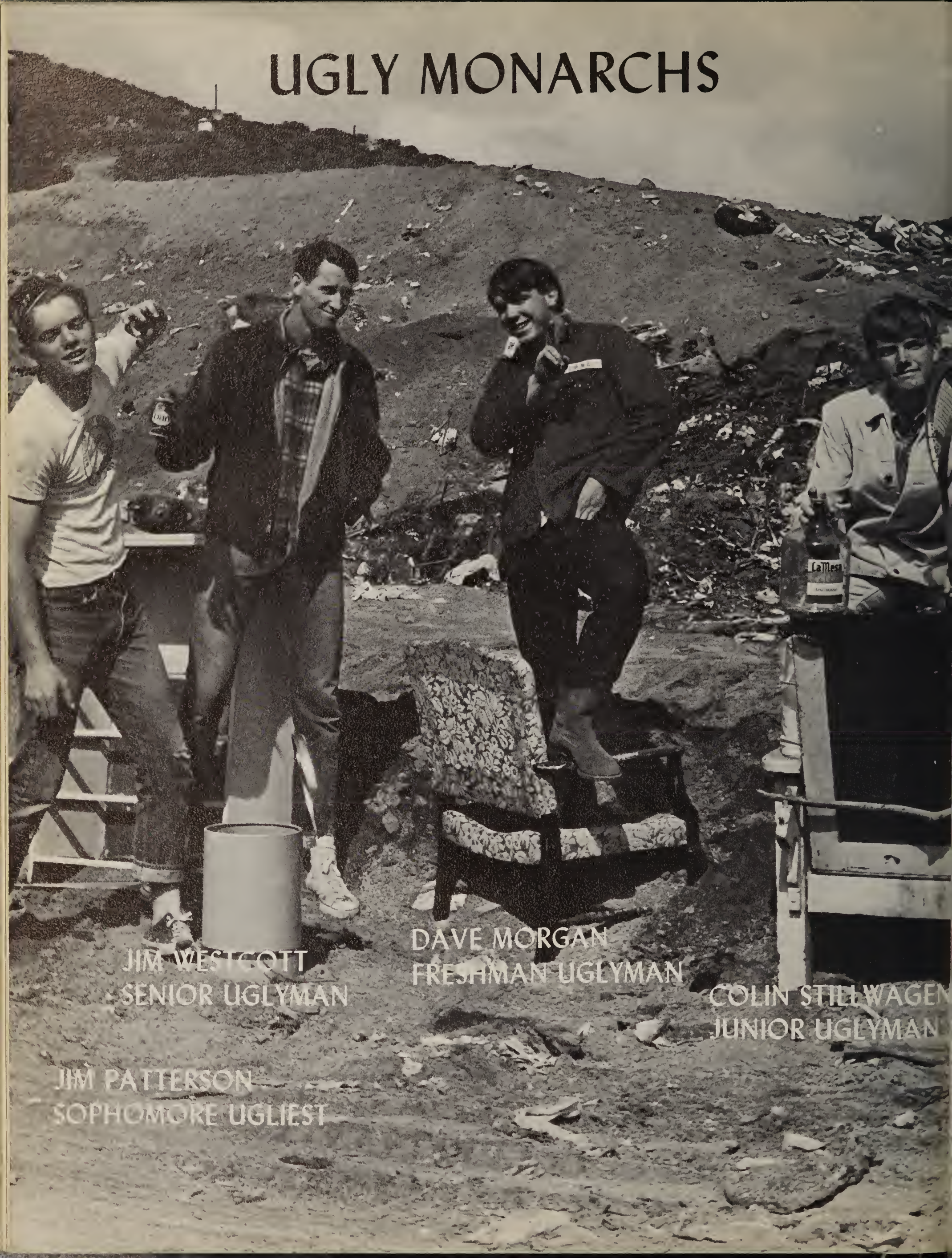

DONKEYS FAVOR SENIORS

The Donkey Basketball Game was sponsored by A.F.S. on March 8 to raise money to bring next year's exchange student to Monte Vista.

Senior Dave Shelton struggles with his stubborn donkey to help bring the Seniors their victory.

Steve Baker, Senior, rushes back to his donkey after a wild overthrow.

The Senior gals came into the city from their hillbilly towns to cheer the Senior fellas on to victory.

Craig Lewis, Senior, makes another basket to raise the score.

DEMOCRACY

The 8th Annual Naminating Canventian was held in the Monarch gym on March 23. The purpase af the canventian is ta demacratically naminate interest in student government. The convention helps ta develop palitical awareness.

Is it canfetti, or do Dorothy Taylar and Debbie Walters have a dandruff problem?

Waddie P. Deddeh, State Assemblyman far the 77th District, was the keynate speaker far the canventian.

IN ACTION

the two best candidates for each A.S.B. office. The objective is to provide for the expression of student opinion and to stimulate school spirit and

Sergeant-at-Arms, Gerome Wernig, Craig Lewis and Steve McMeeken escort Joyce Lively off the convention floor for sitting in the wrong delegation.

MR. CORDRY

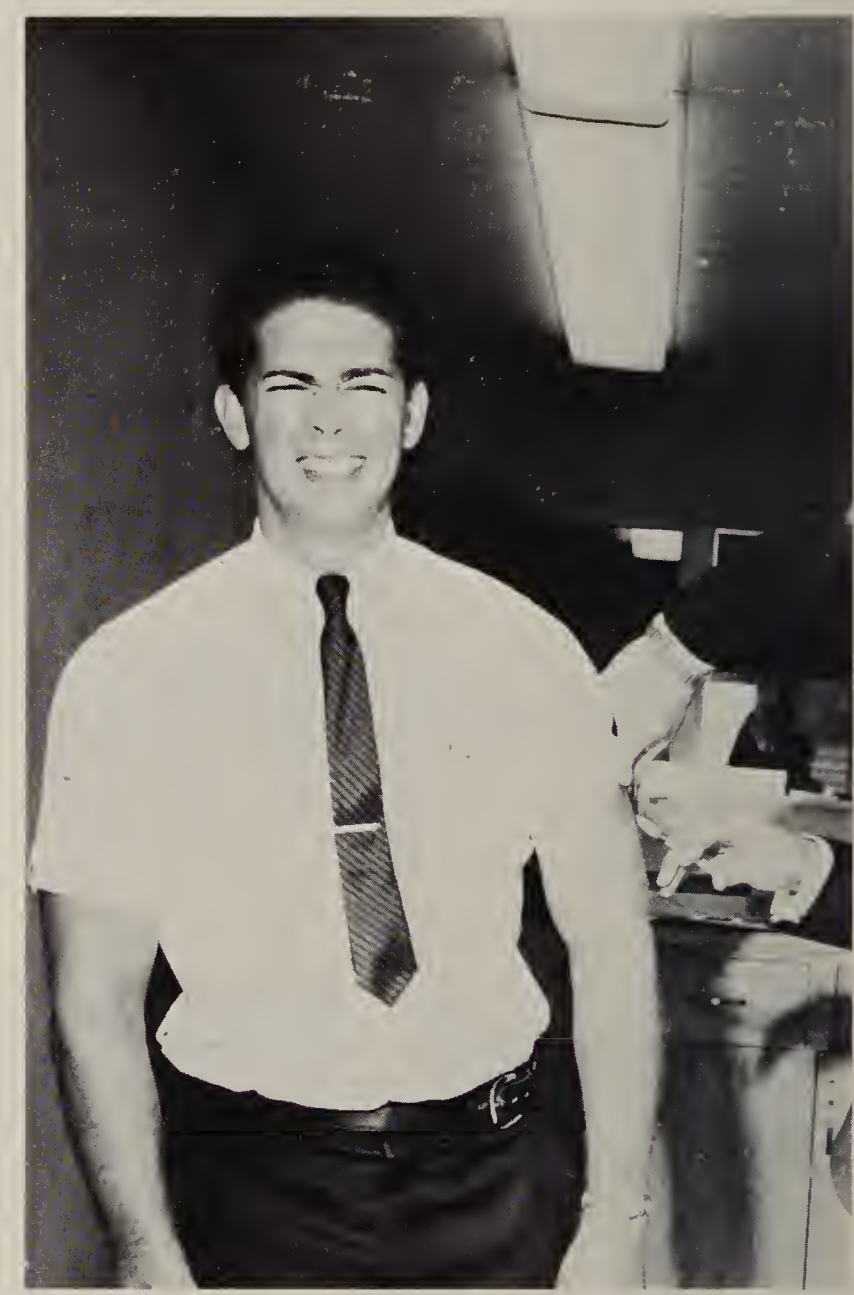

FACULTY

DISTRICT ADMINISTRATION

JOHN WARBURTON
DISTRICT SUPERINTENDENT

STANLEY McCLINTIC
ASSOCIATE SUPERINTENDENT

BOARD OF TRUSTEES: Portia Goode, Robert Dryden, Palmer Svalstad, George Birch, Rexford Hall.

PRINCIPAL

VICE-PRINCIPAL

The executive branch of our administration is led by two industrious men, Mr. Brady, Principal, and Mr. Divine, Vice-Principal. These men select our faculty and keep our students on the top of the list academically.

Both Mr. Brady and Mr. Divine were ardent supporters of our Stadium Bond Drive last June. Their help with this project helped the student body to attain this goal.

Mrs. Papendick, Principal's Secretary.

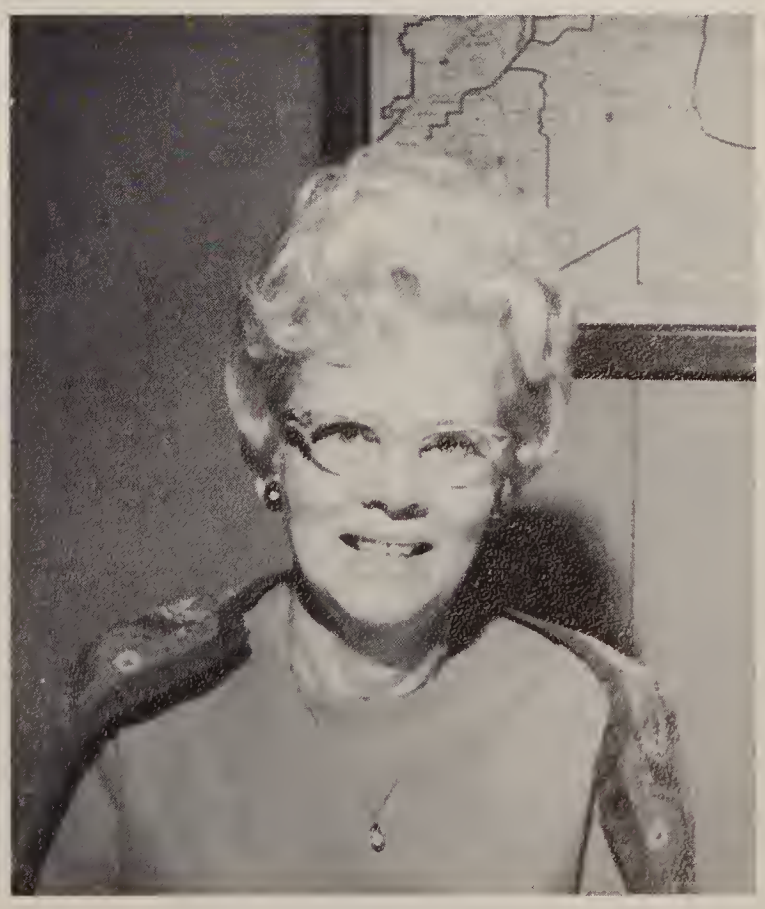

Mrs. Sundquist, Vice-Principal's Secretary.

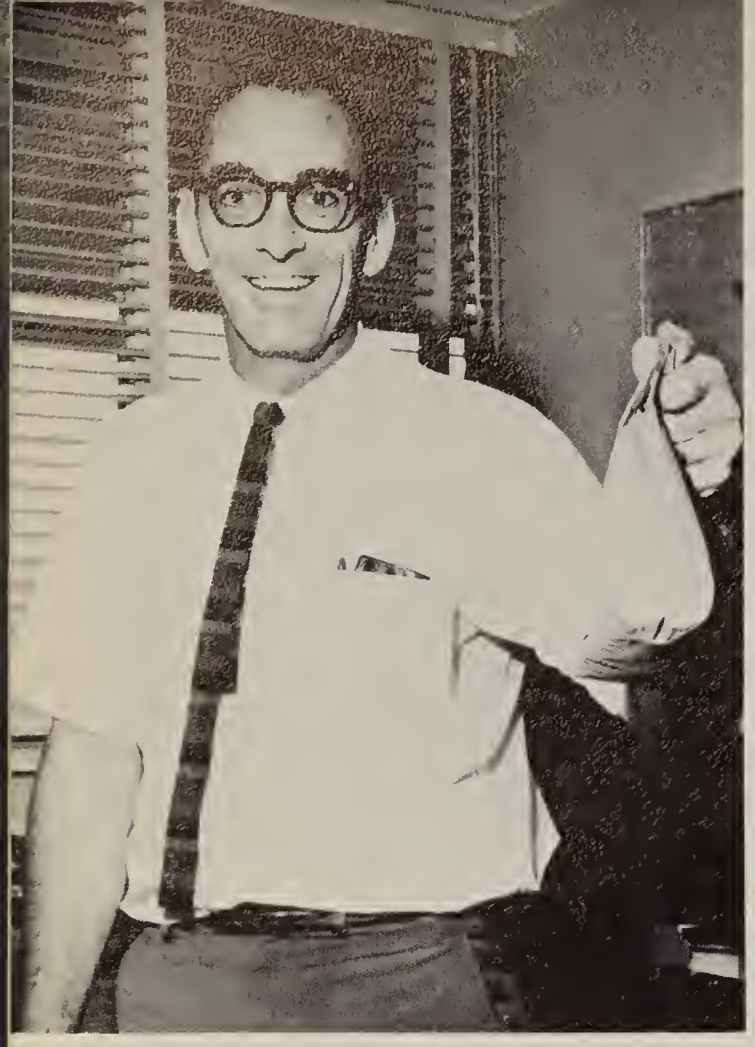

Ken Cates
Seniar Counselor

Norman Wooten
Junior Counselor

COUNSELORS AND DEAN OF STUDENTS

Mr. Quast
Dean of Students

Cynthia Martin
Freshman Counselor

Robert Cordry
Saphomore Counselor

Boyd Barrett
Algebra, Geometry

Robert Bass
Biology, Boys' P.E., Coach

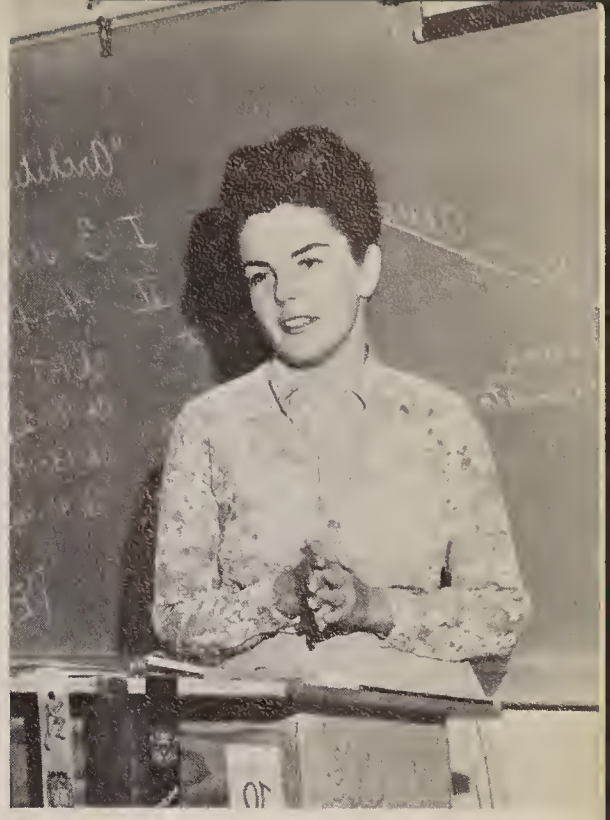

Janet Bock
English

Marcia Bonini
Girls' P.E.

Richard Bray
English

John Burak
Biology

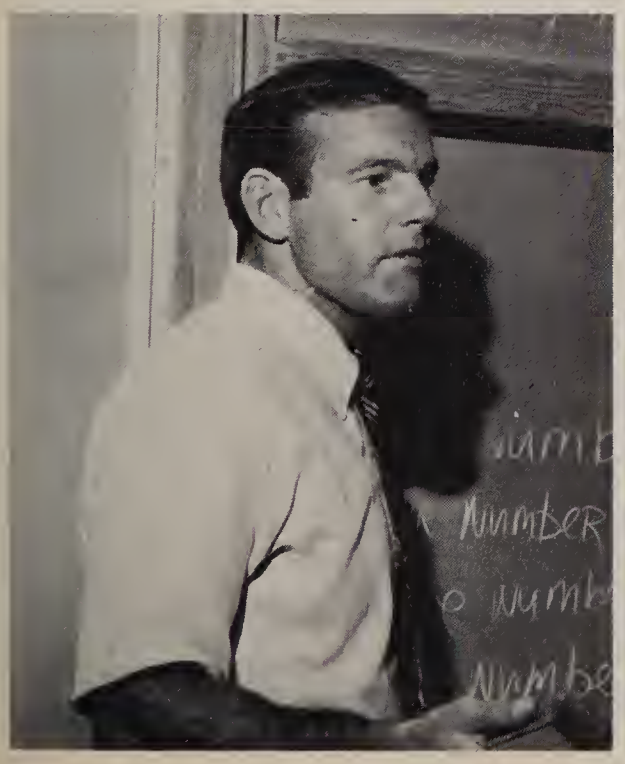

Bill Clauder
Algebra, Math., Coach

Dorothy Clinger
Girls' P.E.

Joanne Climie
Girls' P.E.

Sara Cochenour
Business Education

Robert Conger
Spanish

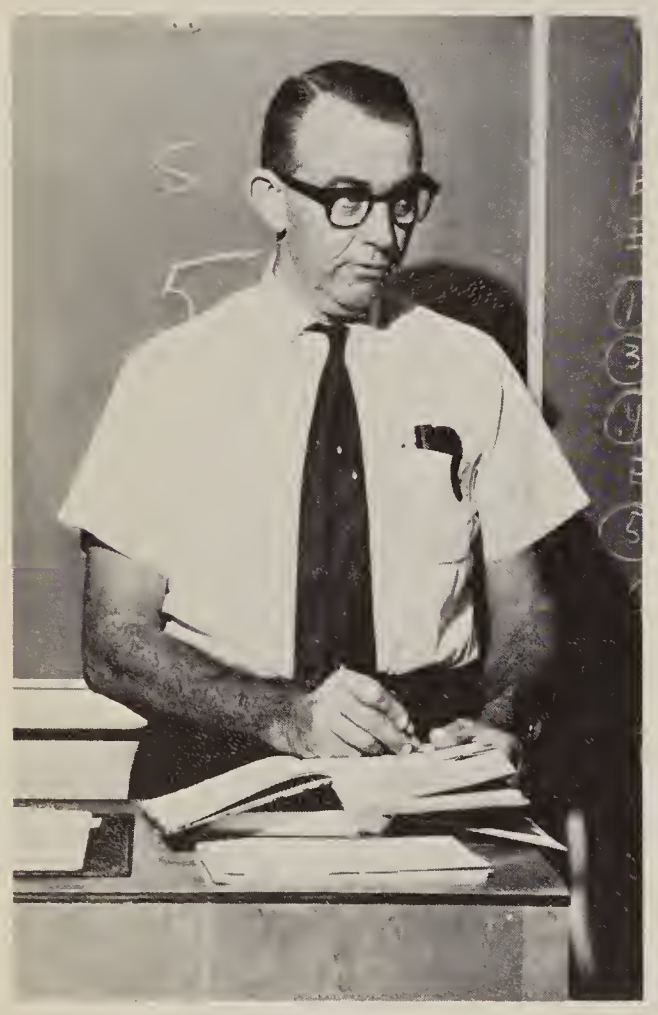

Frank Cross
Algebra, Math

Wilma Cremer
Speech, English

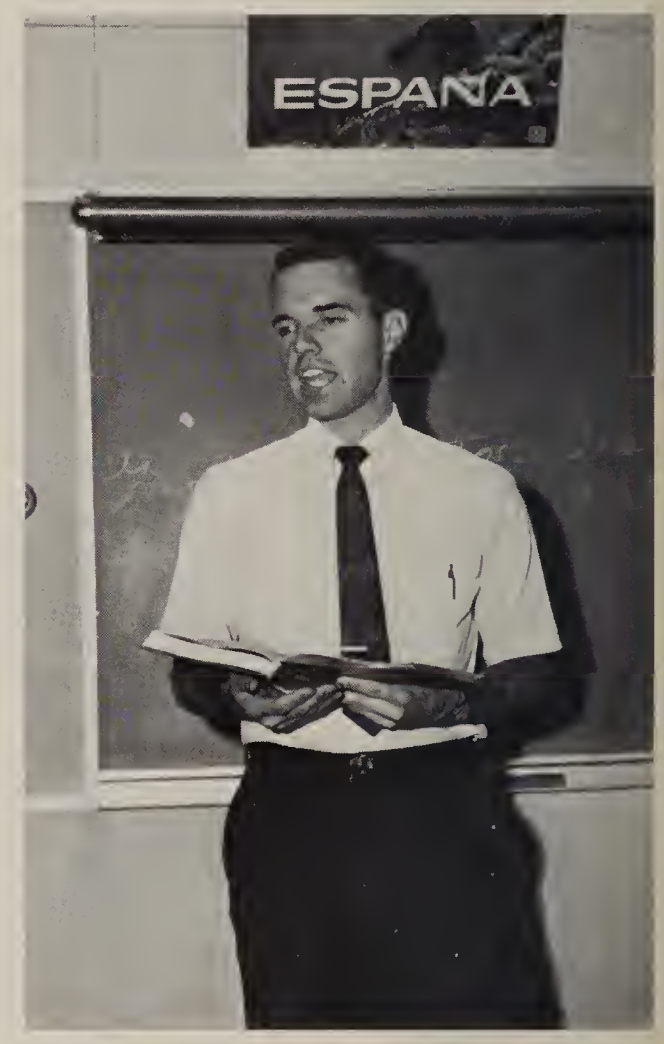

Thomas Crow
Spanish

Michael Curran
Health, Boys' P.E., Coach

Harry Dailey
Chemistry

Frank Dale
Drama, English

Alfred Dionne
Business Ed., Work Exp.
Distributive Education

Benjamin Epps
World History, U.S.
History, Geography

Marie Ermenkov
French

David Fager
Boys' P.E., Coach

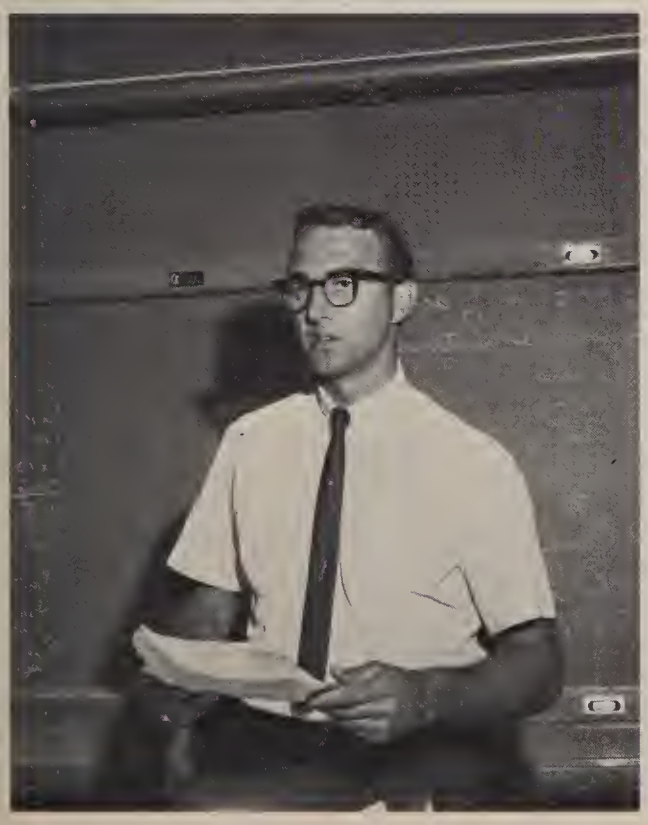

Dale Falter
Physics, Science

Runa Friberg
Algebra II, Geometry

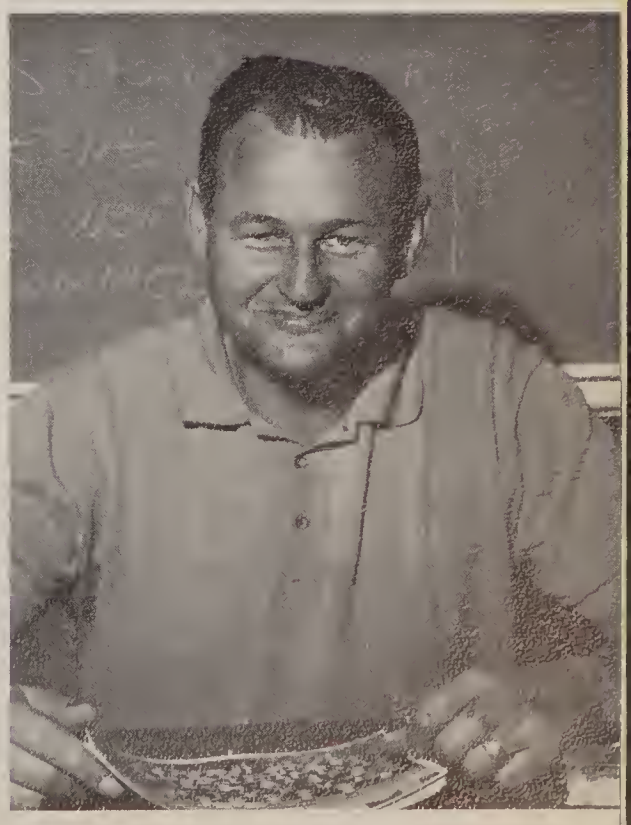

John Ferguson
Mech. Drawing, Photo-
graphy, Publications

Linda Garavaglia
English

Best of luck
in the future
D

Donald Gilmore
Business Education

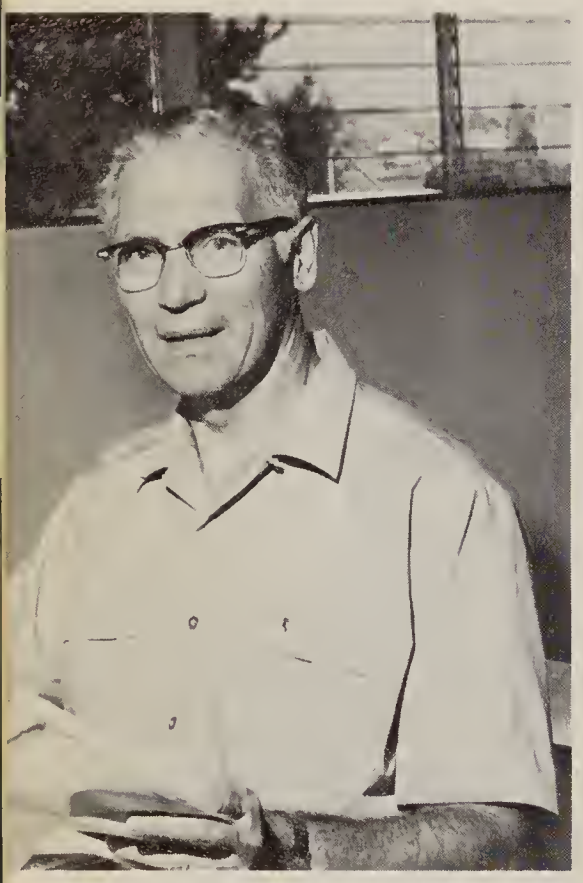

Harold Goss
English

Darrell Gould
Reading Clinic

George Gray
Art, U.S. History

Irene Gwinnup
Nurse

Robert Hoss
Math, Coach

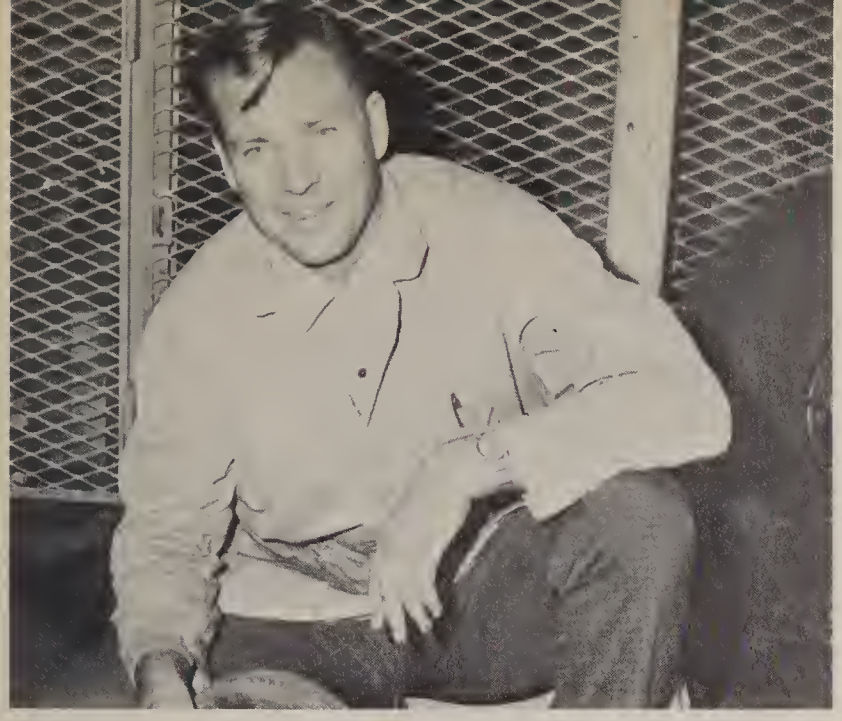

Ben Howard
Auto Mechanics

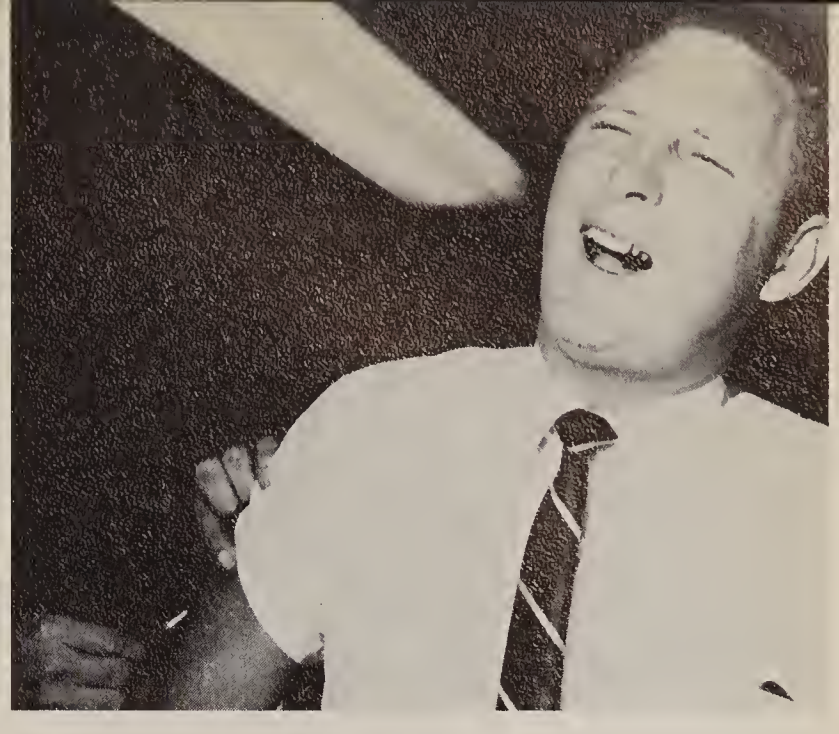

Ivan Huyser
Civics

Leonard Johnson
Vocal Music
Geography

Paul Kingsley
Algebra I, II

Patsy Kochenderfer
English

Marv Lacey
Dr. Ed., Boys' P.E.
Coach

Michael Lambe
Algebra II, Geometry

Jack Lasley
Driver's Ed.
Boys' P.E., Coach

Nat Levin
U.S. History

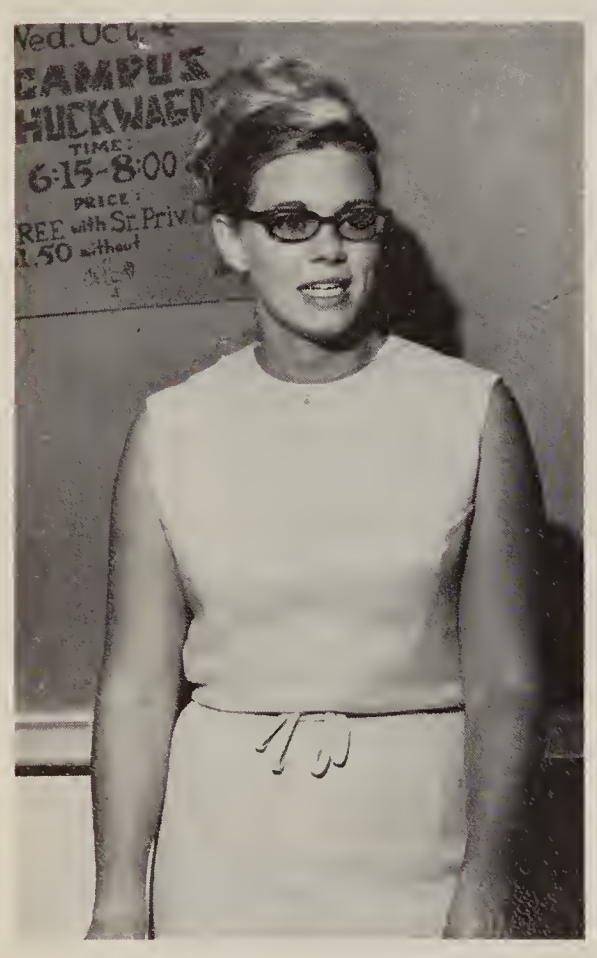

Kay Lovely
Business Ed.
Geography

Mario Mendez
Geography
Coach

Dorothy Messier
French

Owen Miller
Biology

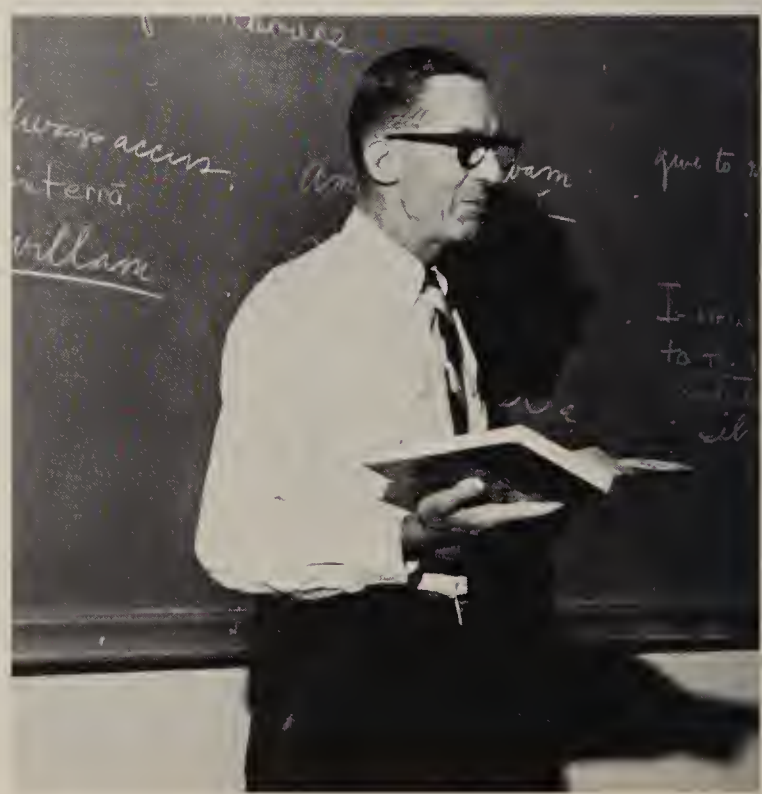

Malcolm Moore
English, Latin

Linda Perkins
English

Jack Scherf
English, Spanish

Felix Rogers
U.S. History
Coach

Evelyn Schmidt
Homemaking

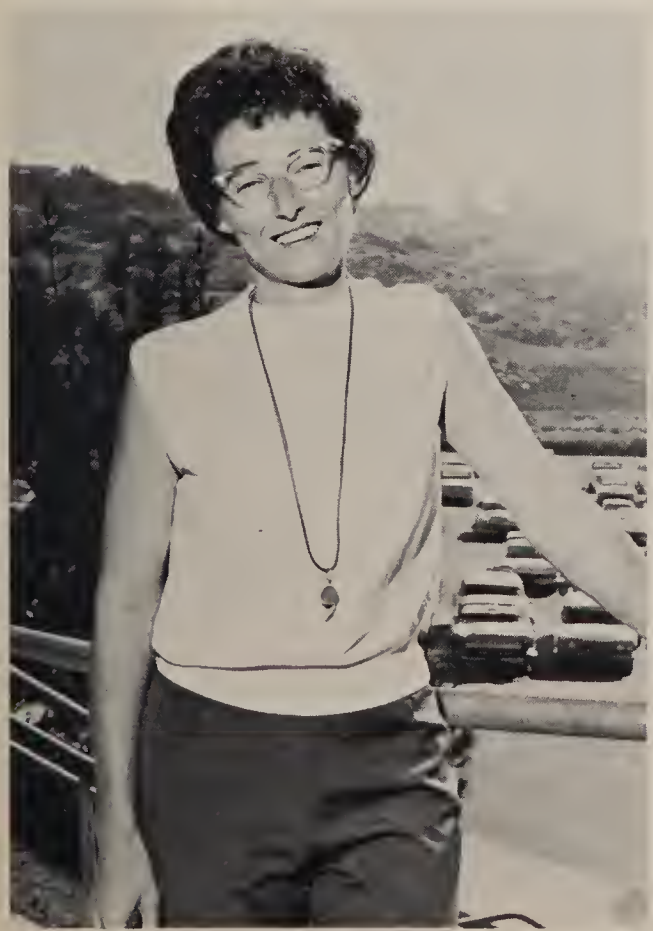

Susan Sharpe
Girls' P.E.

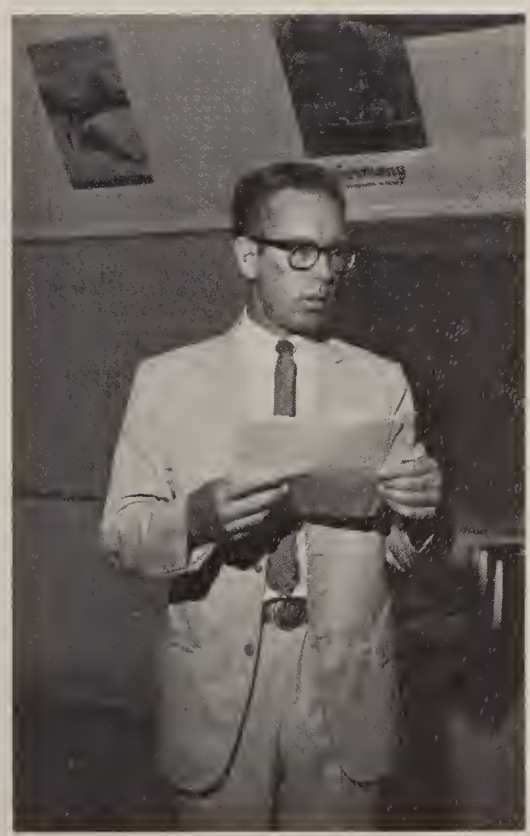

Gunter Schultz
German

Steve Shoemaker
Metals, Mech. Drawing

Chester Slagley
Geography, Math

Ronald Smith
Math, Geometry, Algebra

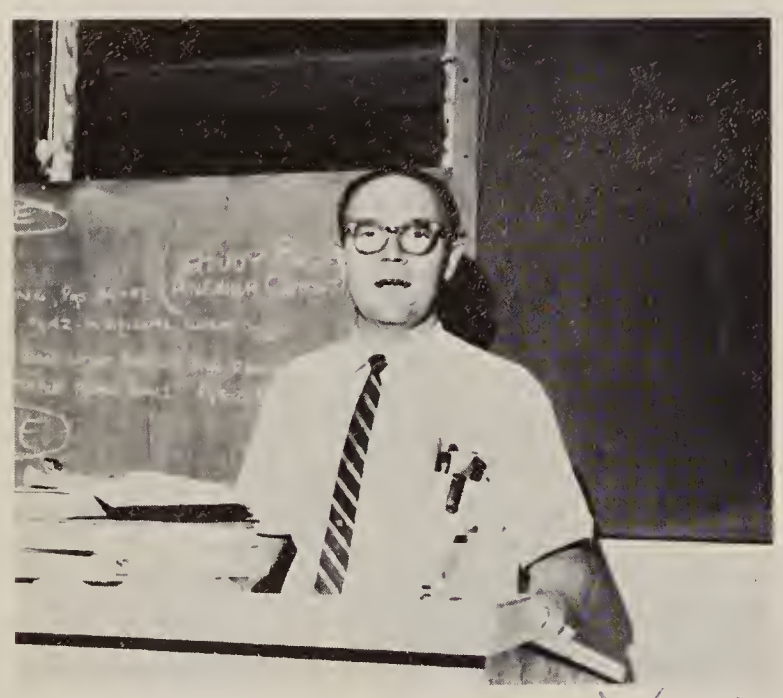

Richard Snow
Woodworking

Monte Snyder
Instrumental Music
Geography

Good luck
Reg
Mrs. J. Stewart

Dan Stewart
A.S.B. Advisor, U.S.
History, Civics

Eleanor Stewart
English

Mary Streib
Journalism, English

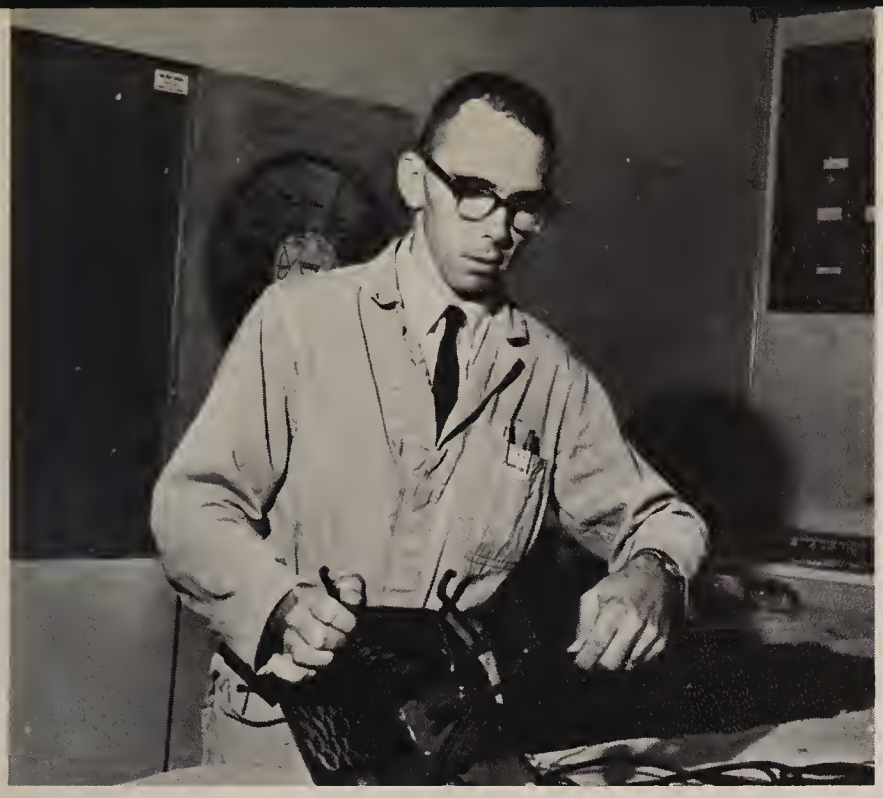

Olin Towler
Crafts, Auto Mechanics

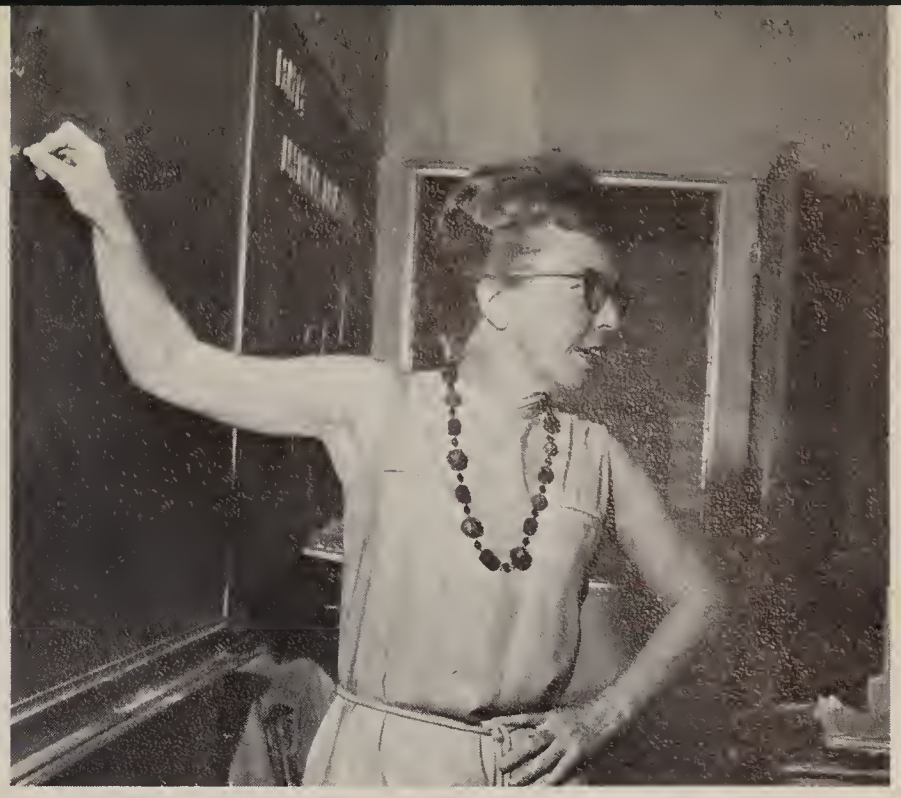

Helen Tubb
English

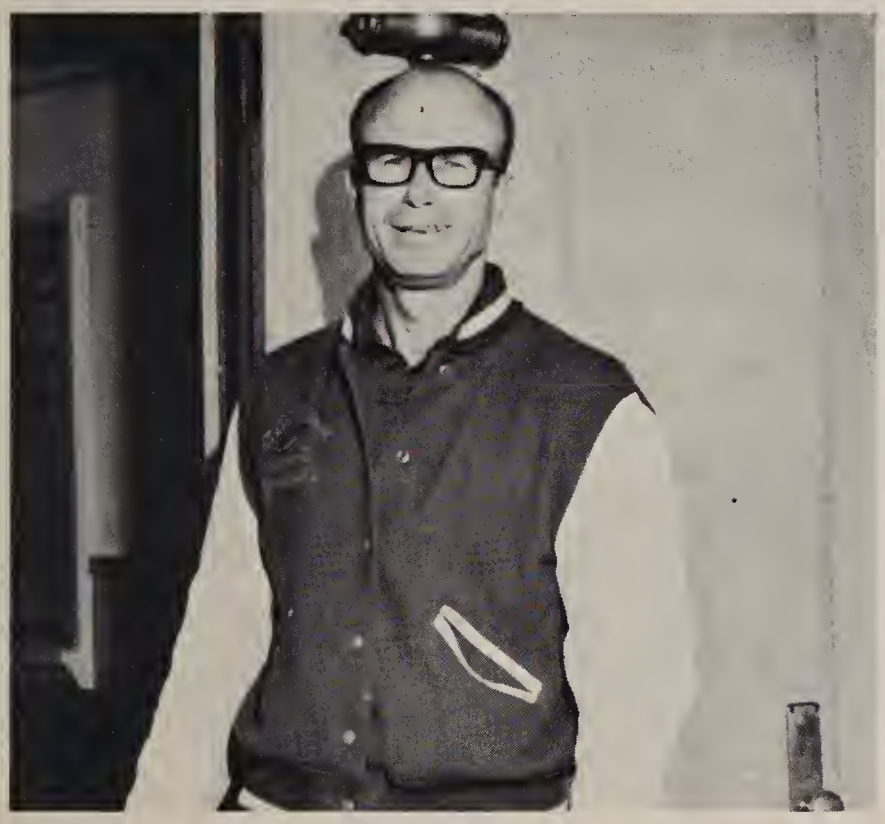

Fred Wadsworth
Coach, Adapted P.E., Boys' P.E.

Craig Warmer
Civics, Psychology, Sociology

Yvonne Woods
Librarian

Barbara Wooley
English

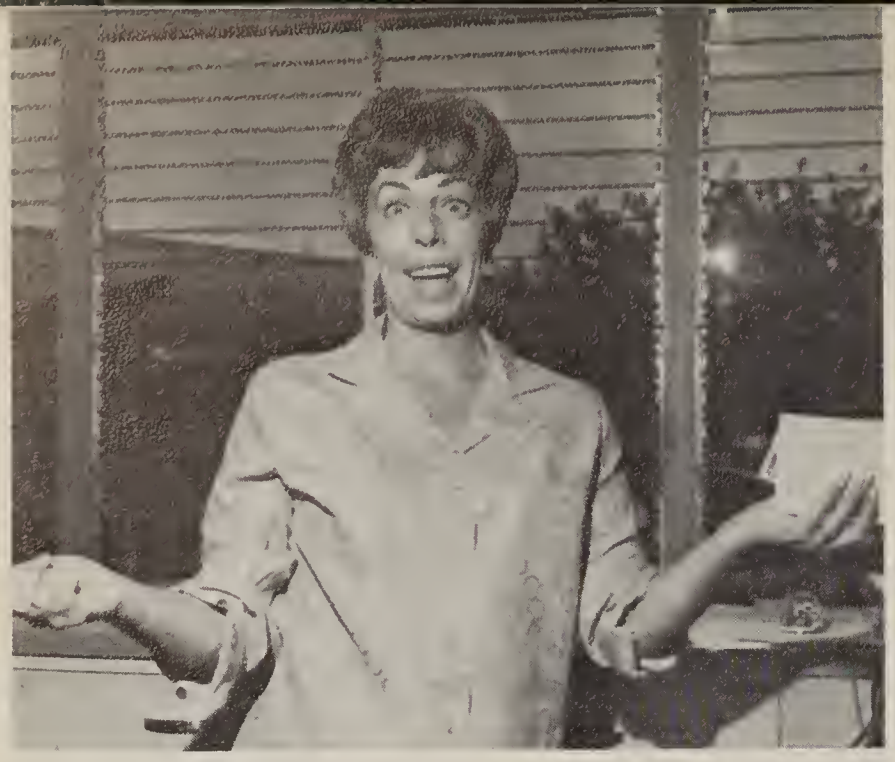

Dorothy Ditomaso
Receptionist

Darlene Ham
Counseling Secretary

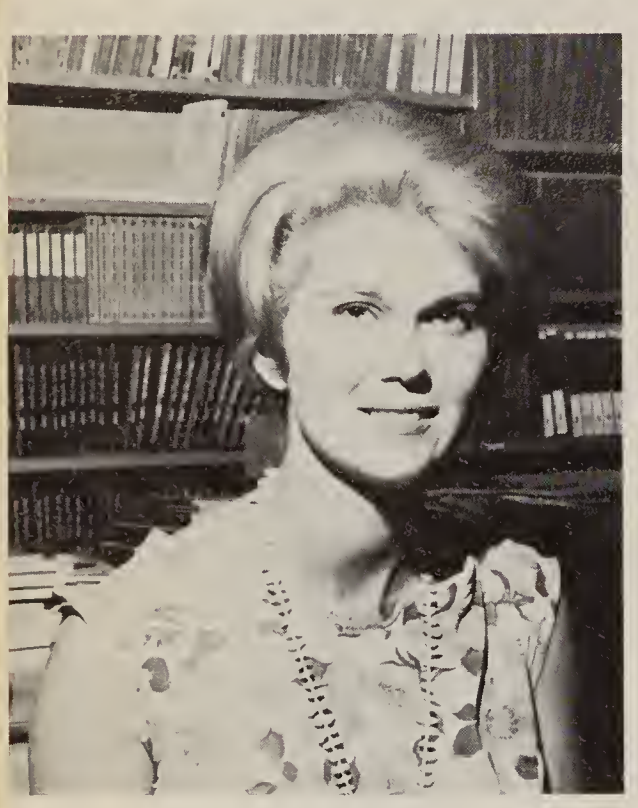

Jeanne Harville
Library Clerk

Faith Huckins
Principal's Bookkeeper

Eleanor Jones
Library Clerk

Martha McKirahan
Duplicating Clerk

Carol Rudluff
Records Clerk

Martha Wallace
Attendance Clerk

Mr. Bert Platte is Monte Vista's plant manager.

Thanks to Mrs. Quirk, Mrs. McCune, Mrs. Sunbury, Mrs. Hasting, and Mrs. Scharer, the manager, we have delicious food every day.

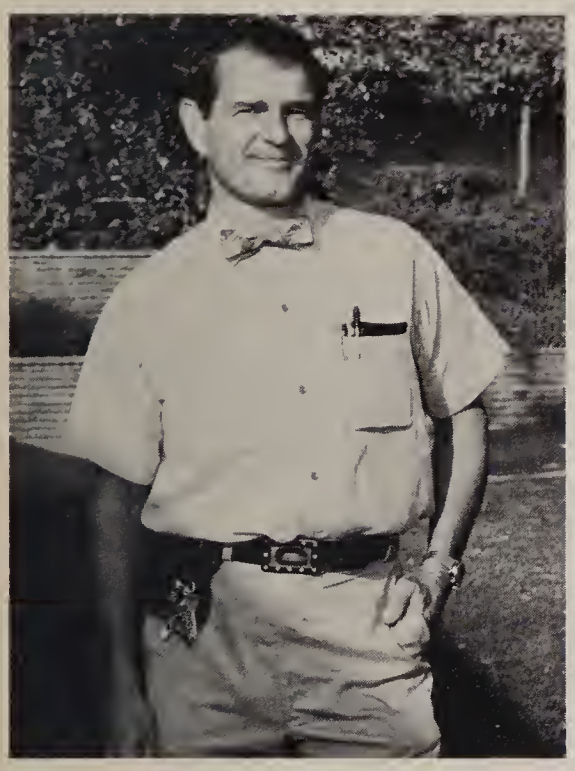

Mr. Richard Gschwind is our head custodian.

Mr. Roy Chappell, Mr. Howard Hover, Mr. Lester Campbell are the men who keep our school grounds clean.

CUSTODIANS: Mr. Wayne Doane, Mr. Percy Dunican, Mr. Bob Ray, Mr. Harry Davies, Mr. Bill Miller, Mr. Dave Drace, Mr. John Grabianowski, Mr. Don Hoyt.

RICHFIELD

Sav-on
DRUG STORES
Sav-on
Specials
FRISKIES CAT FOOD 8 OZ
12 FOR 100
COCA COLA
12 OZ 6 FOR 49 6 PAK

ADS

DALEY CORPORATION

"Everyone likes DREW FORD!" at Hwy 80 and La Mesa Blvd., phone 463-9921.
Come visit our beautiful showroom and sample our excellent service.

Debbie Whittleton and Maughan Kent sample the superior corsages at LEMON GROVE FLORIST, 7965 Broadway, Lemon Grove. Phone 463-8822.

FOR

prescriptions

cosmetics

school supplies

CASA REXALL DRUGS

9927 Campo Rd., Spring Valley
466-4143

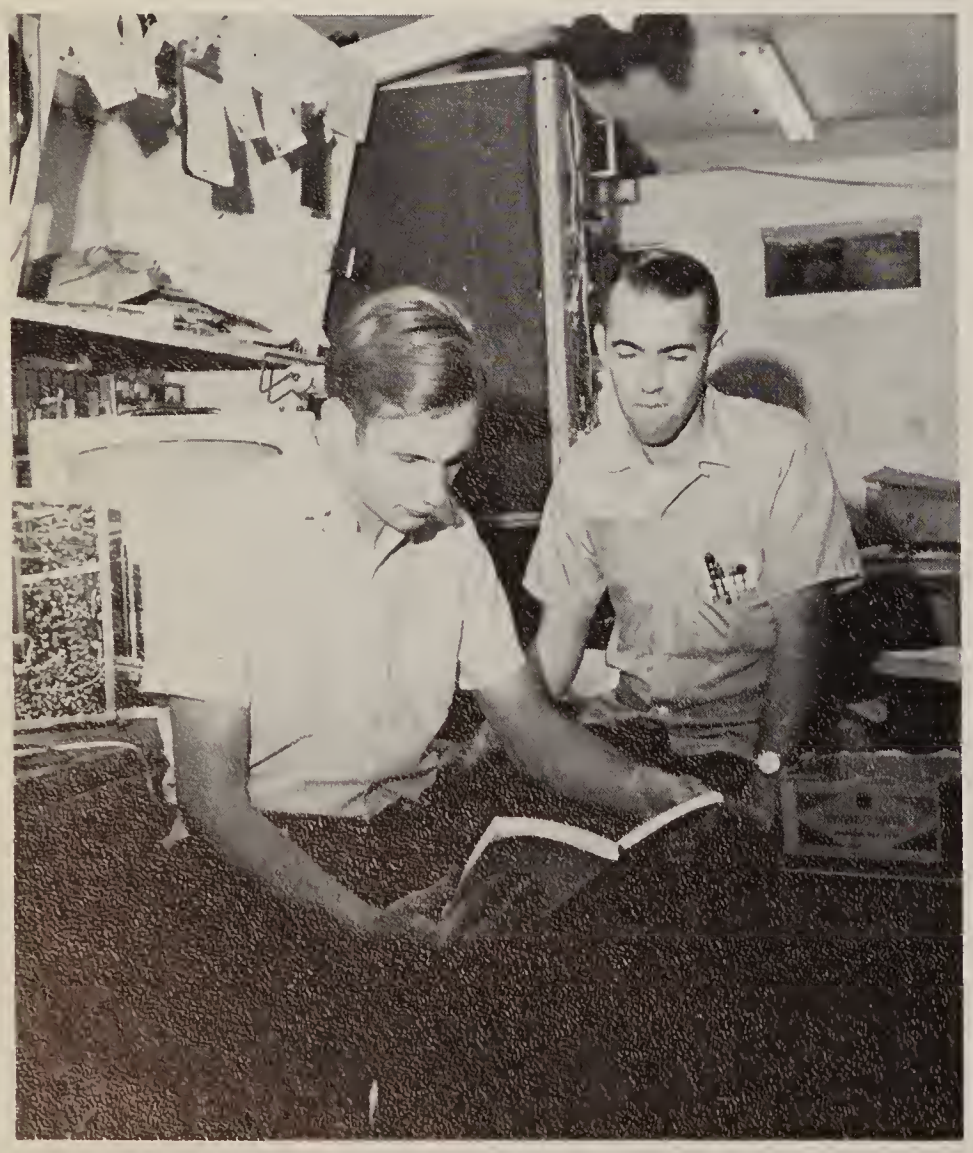

When your television set needs repairing and you want it done in a hurry, just call WALTON TV SERVICE, 9720 Campo Rd., Spring Valley, at 466-5827.

RUSS'S CHEVRON SERVICE, 9111 Campo Rd., Spring Valley, offers friendly, personalized service day or night. Phone 463-4525.

For the best in:

MEDICINE

COSMETICS

ALL SMALL ARTICLES

VALLEY PHARMACY

4003 Citadora Dr., Spring Valley
Phone 469-0144

ART'S LUMBER YARD, 9245 Jamacha Blvd., Spring Valley, carries the best in all timber and do-it-yourself products. Phone 466-0579.

For your Monte Vista lettermans jacket, come to BERRY'S SPORTING GOODS, 7809 Broadway, Lemon Grove, for fast, friendly service. Phone 466-1248.

CONGRATULATIONS

TO THE

CLASS OF

1968

MONTE VISTA HIGH SCHOOL

BOOSTERS CLUB

SCOTTY'S TV, 8148 La Mesa Blvd., La Mesa, will sell and repair your TV for you in the same convenient location. Phone 469-6136.

Buy the latest fashions from people who are really with it and know how to please you at LINDA'S, 7865 Broadway, Lemon Grove. Phone 463-3703.

Sandy Wehmeyer models one of the beautiful gowns at HAYFORD'S BRIDAL and EVENING WEAR, 4652 Palm Ave., La Mesa. Phone 469-6246.

If you have a house to sell or would like to buy a lot, call VIOLETTE REALTY, 4610 Avocado, La Mesa. Phone 442-2551.

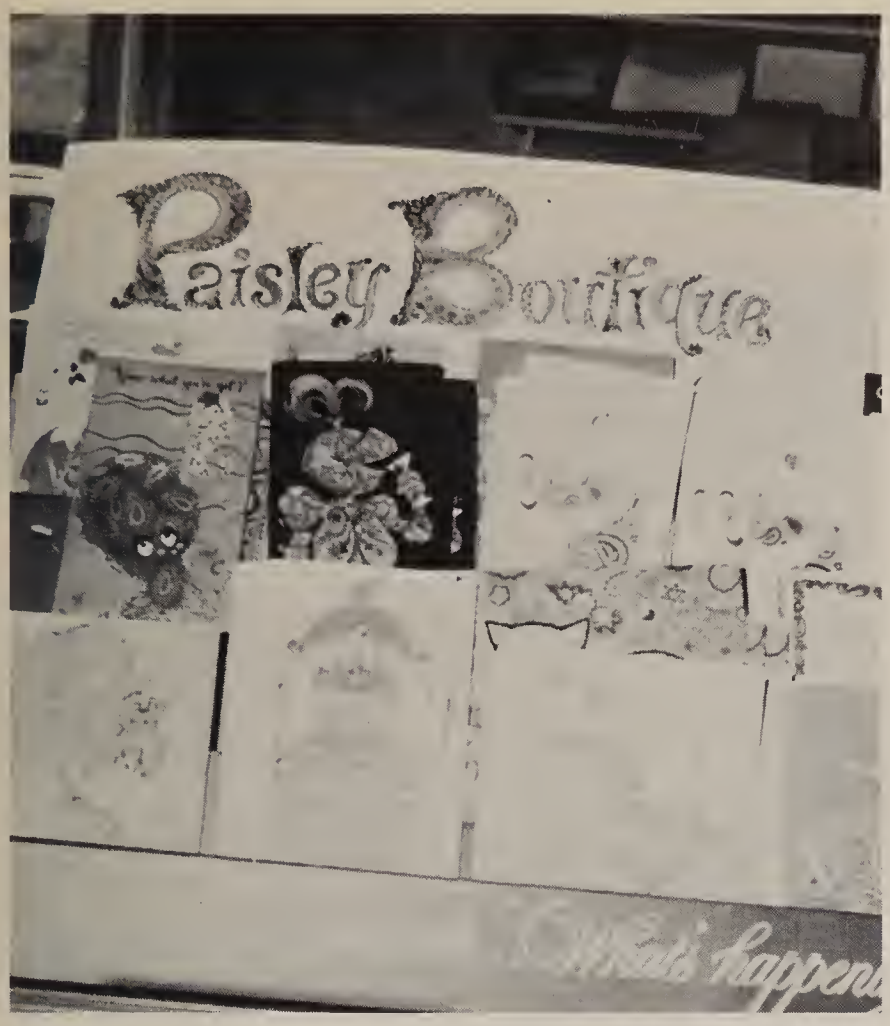

For school supplies and cute cards go to GROVE OFFICE SUPPLIES and EQUIPMENT CO., 7890 Broadway, Lemon Grove. Phone 463-4494.

Save at SAV-ON in Spring Valley Shopping Center, 661 Sweetwater Rd., Spring Valley. Phone 463-9901.

For expert styling at low prices it's JAMES HALL COLLEGE of BEAUTY, 8127 La Mesa Blvd., La Mesa. Phone 469-6124.

Fresh products and quality are offered at CASA MARKET, 9935 Campo Rd., Casa de Oro. Phone 466-0330.

Come in and view the latest fashions and the greatest sales at PAM'S DE ORO, 9716 Campo Rd., Spring Valley. Phone 469-5185.

HEARTLAND DOUGLAS, 1003 Campo Rd., Spring Valley, is waiting to service you with their quality products. Phone 463-1543.

SPRING VALLEY TV, 3920 North Granada, Spring Valley, has the finest, friendliest service in a convenient location. Phone 469-0746.

McMAHANS, College Grove Center, offers the finest selection of quality furniture and appliances at reasonable prices. Phone 286-2010.

For friendly, personal service go to HILDERBRAND RICHFIELD SERVICE, 9600 Campo Rd., Spring Valley. Phone 465-1101.

PENNY'S HAIRSTYLING, 9748 Campo Rd., Spring Valley, offers quality hair-dos at low prices. Phone early for an appointment at 465-8480.

Josten's

Creators of

fine class rings
awards
announcements
yearbooks
diplomas

PATRICK T. McDONALD

JOSTEN'S

2415 Grandview St. Phone: 276-3126

San Diego, California 92109

DUTTON'S MOBIL SERVICE, 9846 Campo Rd., Casa de Oro, has the best service in a convenient location. Phone: 469-1810.

For bridal parties, wedding receptions, or any special occasion, engage the services of LOS NOVIOS CHAPEL, 4400 Palm Ave., La Mesa. Phone 460-2263.

At graduation, weddings, or just any time when pictures are wanted, FLORENCE ARTS STUDIO is waiting to serve you at 4650 Palm Ave., La Mesa. Phone 466-1170.

JIMMIE'S MEAT CENTER, 9736 Campo Rd., Spring Valley, offers fresh top-grade meat with a smile. Phone 465-5271.

Star
LUMBER
COMPANY

Reg,
you are my favorite artist,
so keep up the good work. It's been
a lot of fun this year. I wish you
much happiness and lots of luck.
Love Kathy.
(Iguana)

Reg
It has been
great knowing you
this year. Cities
won't the best thing
that at least we made
it. I hope you find happ
iness if what you do and
I wish you all the luck
in the world in whatever
you do. Happy Schus

Reg,
I sure am glad I went
to Monte Vista. I hope you
really have fun in the next
coming years
Judy Alone

Reg,
your really neat,
what I can say
you the best of luck
always. Be good &
I hope to see you
again. Always Ben

Reg
Its been great knowing
you I hope to see you again this
summer. Good luck come
the winter years to the
Tony Wilard

Dear Reg,

You've done so many wonderful things, so I know I'll never forget you (1- that night with big B. Paine at my house, 2 - that recording for Joe, 3 - your snake act that fits you so well 4 - the way you act when Pauls caps on your skinny legs, etc. etc) - I hope you make it to B.Y.U. - you and Paul could really show those underdeveloped Mormon boys a thing or two. Good luck with your artwork and never lose that distinctive tone of voice you have.

Love,
Candy

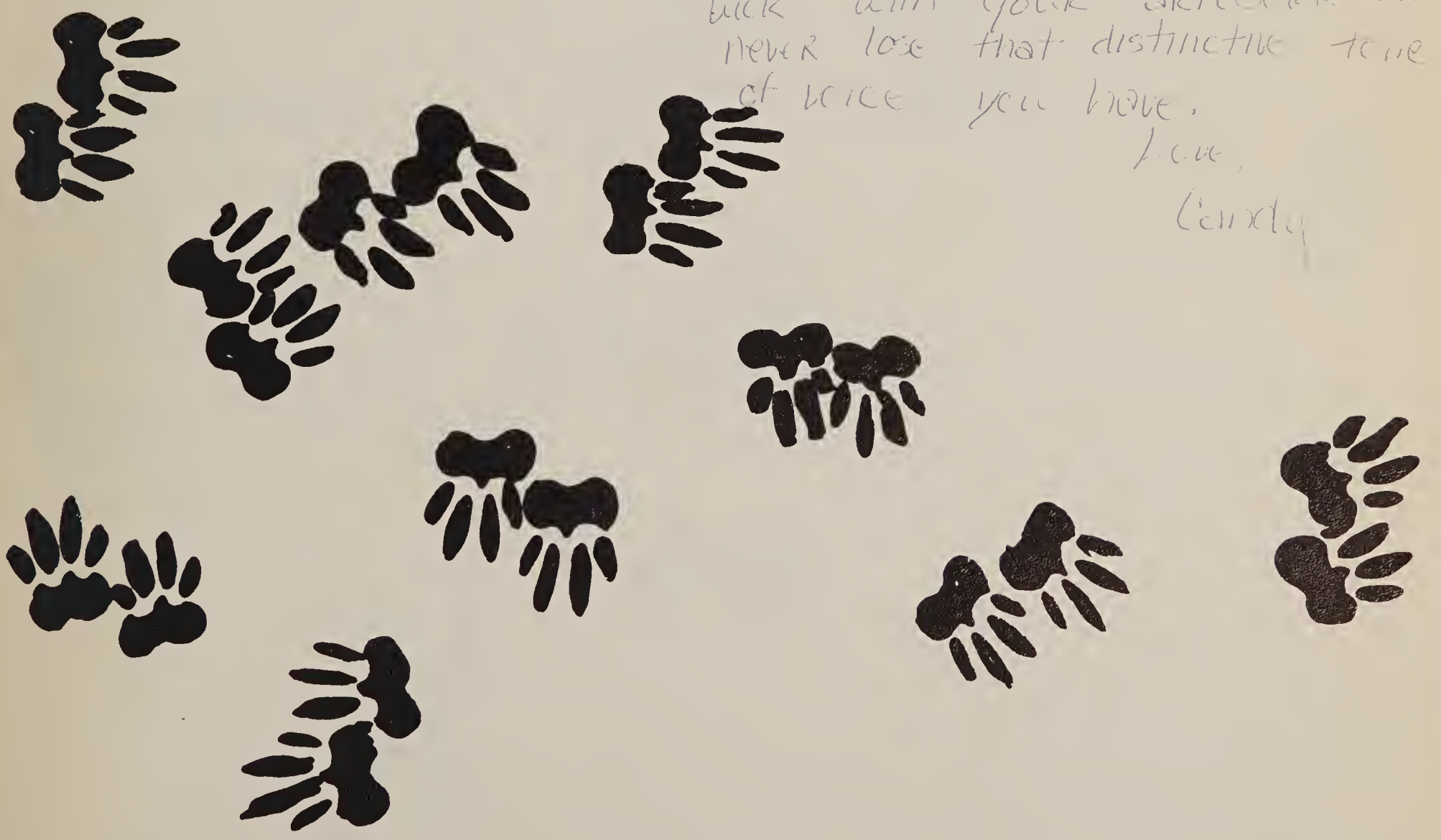

Reg
Good luck!
Hope you get
everything you
want. It's been
Great knowing you.
Be Good I'll see you
around
Fun + Stuff,
Dani

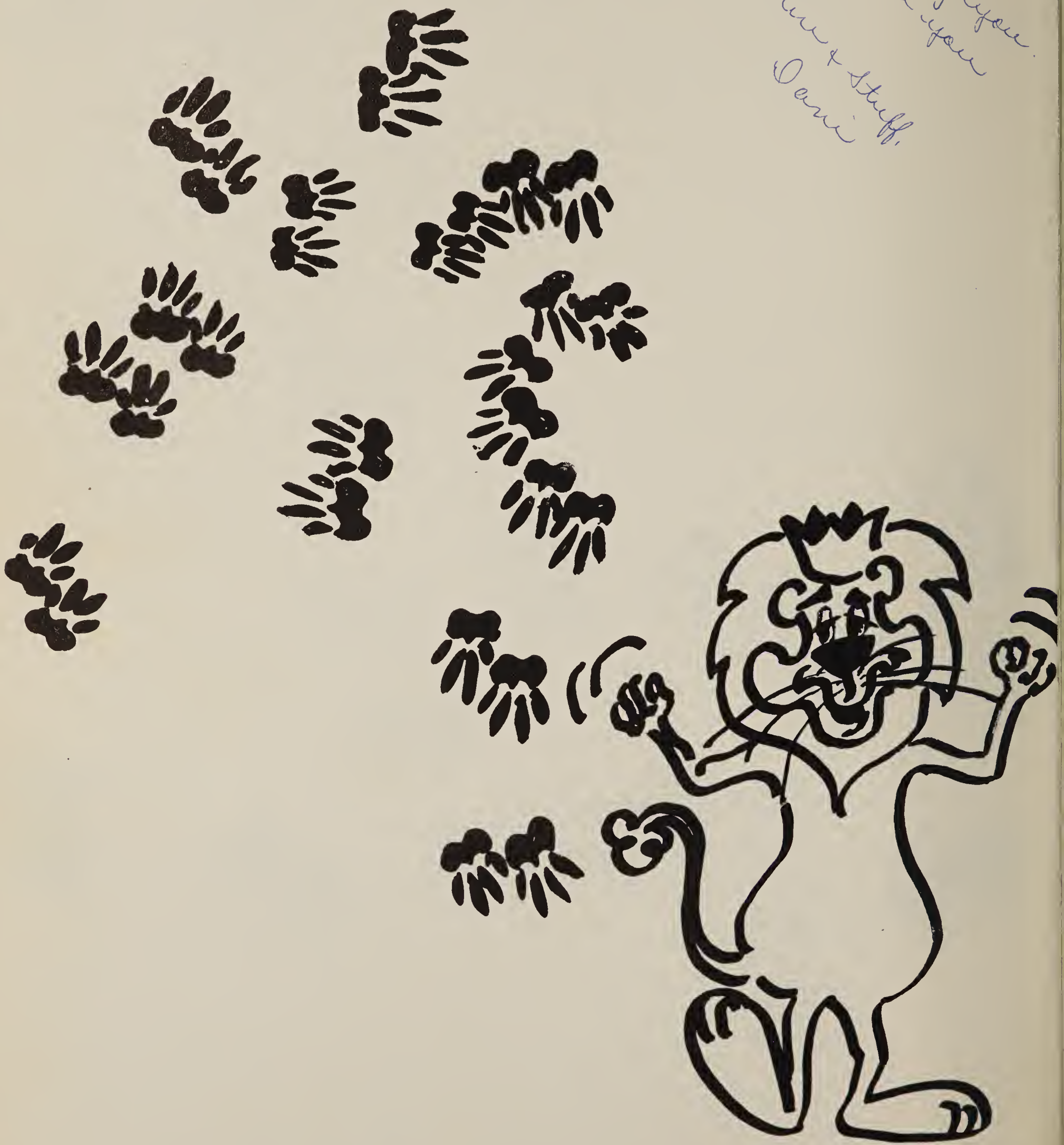

Reginald,

A formal name for the event I'll always remember. I could go on for pages about the type of person you are but you know that better than me, so why the hassel. But! I will tell you what I think of you ⁘?!⁘⁘!?. Really, I like you & I dont really care what other people say. (Have I got you worried?) You're fun & I enjoy your company. To me you have a nice build, beautiful eyes, and alot of growing up to do, but so do I! I hope in the future we will always remain friends, or at least on speaking terms. I hope you dont mind that I took up practically the whole page. I'll leave you with three words

"Smack"
"Smooch"
Kisses
hugs "CRUNCH"
Love Hot Dog
Sonia A. Lorah

Reg
Well, we've really had a blast together. I'll never forget that night we went to the drive-in in Gray's trunk. Mike kept making me laugh! Oh well sorry I couldn't get to know you better. You're a real kitchen funny guy! I hope we're always friends.
Love,
Geda

Reg
All the way to Disneyland you were asleep. It was fun getting to know you at swimming meet. May the Blue Hair Alliance forever be a crazy Dudette

Reg
Hah now you a good guy stay what you really are. Don't let anything you know out of the bag. Maybe I'll see you at the beach this summer.
Bo
Pure Wodge

REG-
MAINTAIN "COOL" REG WE'VE MADE IT THROUGH YEARS of HARD WORK (HA, HA) I'M GLAD I GOT TA KNOW YA THIS YEAR WE HAVENT DONE TO MUCH TOGETHER, BUT ITS ENOUGH TO KNOW WE MAKE A TOUGA DUO. LET'S GET TOGETHER THIS SUMMER AND RAISE HELL.

MAINTAIN SOUL
WALTER HALL

To a kitchen guy. Don't work too hard. Take it easy on the commission. Jan

Reg,
It's really been
funny having you
in art. I really am
sorry about your leg
Mario

To Lowshots
You make shown
a good funk
but every good fag
your

Reg.
TAKE IT ANYWAY
you can get IT.
Mark

SEE YA
during the summer

REG,
MAN ITS BEEN GROOVY PIE, OUT OF SIGHT, UP TIGHT KNOW'N YA. WE'VE BEEN THROUGH ALOT TOGETHER THIS YEAR (ESPECIALLY IN DRAFTING). GOOD LUCK NEXT YEAR (WITH THE BABES). YOURS TRULY,
DANNY

P.S. THAT'S LIFE IN THE BIG CITY!
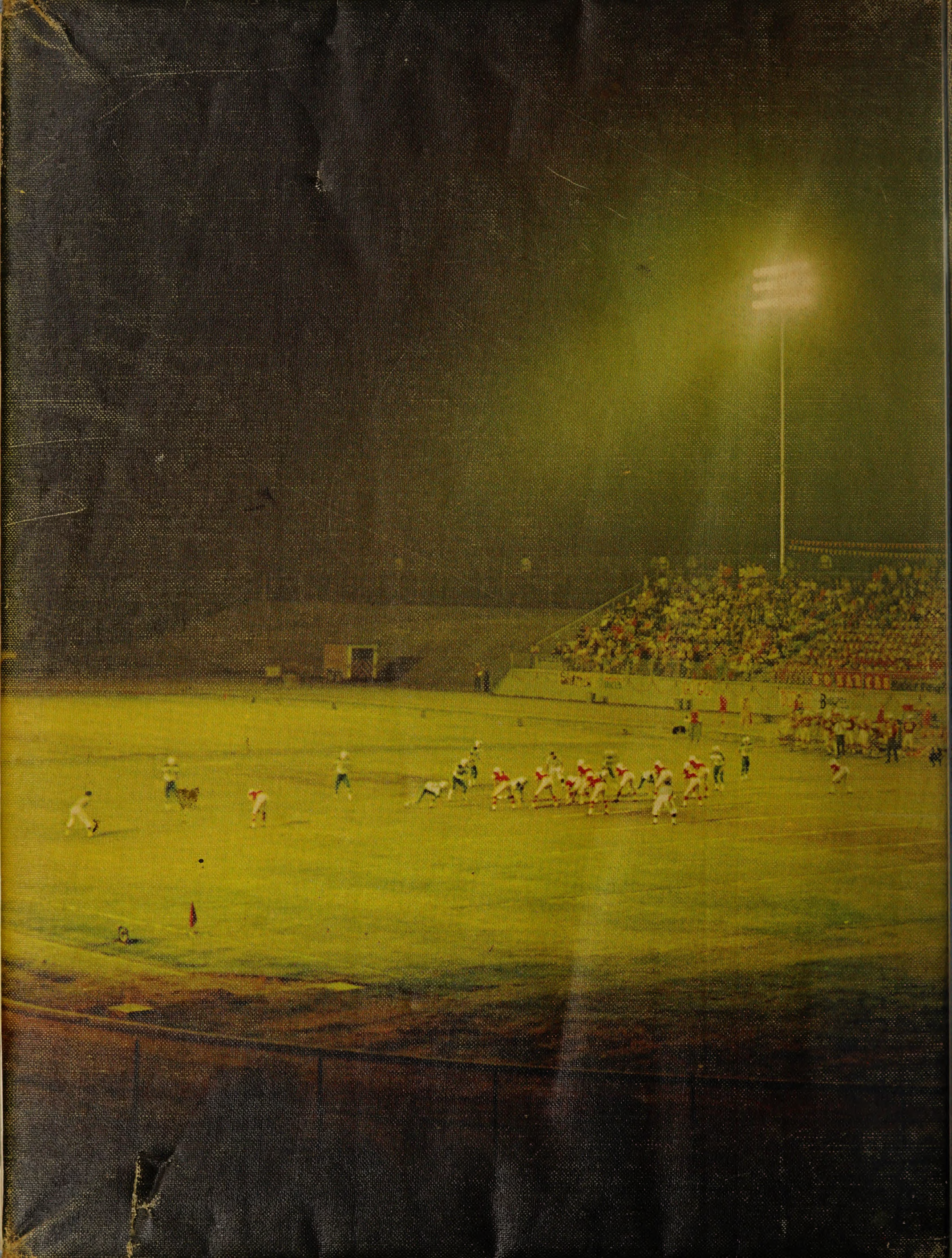
Reg,
Well you've
hugged me long enough
to pay you annual so
we're finally gonna miss
ya next year!! Have fun
this summer!! Come
over if you free you
have absolutely nothing
else to do.
Love Ya,
Dayna